



EN

## USER'S GUIDE



MOTORCYCLE BLUETOOTH®  
COMMUNICATION SYSTEM WITH MESH INTERCOM™

———— SOUND BY ————  
**harman/kardon®**

<b>Sena Motorcycles App and NEXX Device Manager</b>	<b>5</b>
<b>1 ABOUT THE X-COM 3 Pro</b>	<b>6</b>
1.1 PRODUCT FEATURES	6
1.2 PACKAGE CONTENTS	6
1.3 PRODUCT DETAILS	7
<b>2 INSTALLING THE HEADSET ON YOUR HELMET</b>	<b>8</b>
2.1 PREPARING THE HELMET FOR INSTALLATION	8
2.2 INSTALLING THE HEADSET	10
2.3 INSTALL THE INNER PADDING	14
<b>3 GETTING STARTED</b>	<b>15</b>
3.1 LEGEND	15
3.2 POWERING ON AND OFF	15
3.3 CHARGING	15
3.4 CHECKING THE BATTERY LEVEL	16
3.5 VOLUME ADJUSTMENT	16
<b>4 PAIRING THE HEADSET WITH OTHER BLUETOOTH DEVICES</b>	<b>17</b>
4.1 PHONE PAIRING	17
4.1.1 The First Time You Turn On the Headset	17
4.1.2 Starting with Your Headset Powered Off	18
4.1.3 Starting with Your Headset Powered On	18
4.2 SECOND MOBILE PHONE PAIRING	19
4.3 GPS PAIRING	19
<b>5 MOBILE PHONE USAGE</b>	<b>20</b>
5.1 MAKING AND ANSWERING CALLS	20
5.2 SIRI AND GOOGLE ASSISTANT	20
5.3 SPEED DIALING	20
5.3.1 Assigning Speed Dial Presets	20
5.3.2 Using Speed Dial Presets	21
<b>6 STEREO MUSIC</b>	<b>22</b>
6.1 BLUETOOTH STEREO MUSIC	22
6.2 MUSIC SHARING	22
6.2.1 Bluetooth Intercom Music Sharing	22
6.2.2 Mesh Intercom Music Sharing	23

<b>7</b>	<b>MESH INTERCOM</b>	<b>24</b>
<hr/>		
<b>7.1</b>	<b>WHAT IS MESH INTERCOM?</b>	<b>24</b>
7.1.1	Open Mesh	25
7.1.2	Group Mesh	25
<b>7.2</b>	<b>STARTING MESH INTERCOM</b>	<b>26</b>
<b>7.3</b>	<b>USING THE MESH IN OPEN MESH</b>	<b>26</b>
7.3.1	Channel Setting (Default: channel 1)	26
<b>7.4</b>	<b>USING MESH IN GROUP MESH</b>	<b>27</b>
7.4.1	Creating a Group Mesh	27
7.4.2	Joining an Existing Group Mesh	28
<b>7.5</b>	<b>ENABLE/DISABLE MIC (DEFAULT: ENABLE)</b>	<b>29</b>
<b>7.6</b>	<b>TOGGLING OPEN MESH/GROUP MESH</b>	<b>29</b>
<b>7.7</b>	<b>MESH REACH-OUT REQUEST</b>	<b>29</b>
<b>7.8</b>	<b>RESET MESH</b>	<b>30</b>
<b>8</b>	<b>BLUETOOTH INTERCOM</b>	<b>31</b>
<hr/>		
<b>8.1</b>	<b>INTERCOM PAIRING</b>	<b>31</b>
8.1.1	Using the Smart Intercom Pairing (SIP)	31
8.1.2	Using the Button	32
<b>8.2</b>	<b>LAST-COME, FIRST-SERVED</b>	<b>32</b>
<b>8.3</b>	<b>TWO-WAY INTERCOM</b>	<b>33</b>
<b>8.4</b>	<b>MULTI-WAY INTERCOM</b>	<b>33</b>
8.4.1	Starting a Three-Way Intercom Conference	33
8.4.2	Starting a Four-Way Intercom Conference	34
8.4.3	Ending Multi-Way Intercom	35
<b>8.5</b>	<b>THREE-WAY CONFERENCE PHONE CALL WITH INTERCOM USERS</b>	<b>36</b>
<b>8.6</b>	<b>GROUP INTERCOM</b>	<b>37</b>
<b>8.7</b>	<b>MESH INTERCOM CONFERENCE WITH BLUETOOTH INTERCOM PARTICIPANT</b>	<b>37</b>
<b>9</b>	<b>UNIVERSAL INTERCOM</b>	<b>39</b>
<hr/>		
<b>9.1</b>	<b>UNIVERSAL INTERCOM PAIRING</b>	<b>39</b>
<b>9.2</b>	<b>TWO-WAY UNIVERSAL INTERCOM</b>	<b>39</b>
<b>9.3</b>	<b>MULTI-WAY UNIVERSAL INTERCOM</b>	<b>40</b>
9.3.1	Three-Way Universal Intercom	40
9.3.2	Four-Way Universal Intercom	41
<b>9.4</b>	<b>MESH INTERCOM CONFERENCE WITH TWO-WAY UNIVERSAL INTERCOM PARTICIPANT</b>	<b>42</b>

<b>10</b>	<b>USING THE FM RADIO</b>	<b>43</b>
<b>10.1</b>	<b>FM RADIO ON/OFF</b>	<b>43</b>
<b>10.2</b>	<b>SEEK AND SAVE RADIO STATIONS</b>	<b>43</b>
<b>10.3</b>	<b>SCAN AND SAVE RADIO STATIONS</b>	<b>44</b>
<b>10.4</b>	<b>TEMPORARY STATION PRESET</b>	<b>44</b>
<b>10.5</b>	<b>NAVIGATING PRESET STATIONS</b>	<b>45</b>
<b>11</b>	<b>Voice Command</b>	<b>46</b>
<b>12</b>	<b>FUNCTION PRIORITY AND FIRMWARE UPGRADES</b>	<b>48</b>
<b>12.1</b>	<b>FUNCTION PRIORITY</b>	<b>48</b>
<b>12.2</b>	<b>FIRMWARE UPGRADES</b>	<b>48</b>
<b>13</b>	<b>CONFIGURATION SETTING</b>	<b>49</b>
<b>13.1</b>	<b>HEADSET CONFIGURATION MENU</b>	<b>49</b>
13.1.1	Delete All Pairings	49
13.1.2	Remote Control Pairing	49
<b>13.2</b>	<b>SOFTWARE CONFIGURATION SETTING</b>	<b>50</b>
13.2.1	Headset Language	50
13.2.2	Mesh Reach-Out (Default: Disable)	50
13.2.3	Audio Equalizer (Default: Music Balance)	50
13.2.4	Audio Boost (Default: Enable)	50
13.2.5	VOX Phone (Default: Enable)	51
13.2.6	VOX Intercom (Default: Disable)	51
13.2.7	VOX Sensitivity (Default: 3)	51
13.2.8	HD Intercom (Default: Enable)	51
13.2.9	HD Voice (Default: Enable)	52
13.2.10	Bluetooth Intercom Audio Multitasking (Default: Disable)	52
13.2.11	Intercom-Audio Overlay Sensitivity (Default: 3)	53
13.2.12	Audio Overlay Volume Management (Default: Disable)	53
13.2.13	Smart Volume Control (Default: Disable)	53
13.2.14	Sidetone (Default: Disable)	53
13.2.15	Voice Assistant (Default: Enable)	53
13.2.16	Voice Prompt (Default: Enable)	54
13.2.17	RDS AF Setting (Default: Disable)	54
13.2.18	FM Station Guide (Default: Enable)	54
13.2.19	Advanced Noise Control™ (Default: Enable)	54
13.2.20	Region Selection	54
<b>14</b>	<b>TROUBLESHOOTING</b>	<b>55</b>
<b>14.1</b>	<b>FACTORY RESET</b>	<b>55</b>
<b>14.2</b>	<b>FAULT RESET</b>	<b>55</b>
<b>15</b>	<b>Quick Reference</b>	<b>56</b>

## Sena Motorcycles App

By simply pairing your phone with your headset, you can use the **Sena Motorcycles App** for quicker, easier set up and management.

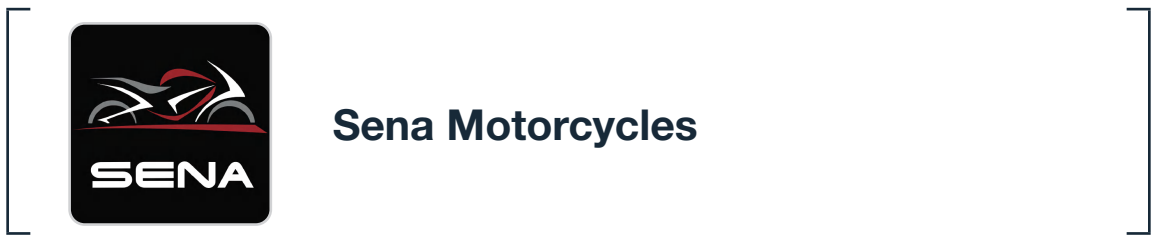

- Download the **Sena Motorcycles App** on **Google Play Store** or **App Store**.

## NEXX Device Manager

The **NEXX Device Manager** allows you to upgrade firmware and configure settings directly from your PC.



- Download the **NEXX Device Manager** at <https://oem.sena.com/NEXX/>.



**NEXXPRO, Fábrica de Capacetes, S.A.**



[www.nexx-helmets.com](http://www.nexx-helmets.com)

Customer Support:  
[support@nexxpro.com](mailto:support@nexxpro.com)

## 1.1 PRODUCT FEATURES

- Multi-Language Voice Command
- Support Siri and Google Assistant
- Audio Multitasking™
- Mesh Intercom™ Up to 2.0 km (1.2 mi) in open terrain
- Bluetooth Intercom Up to 1.6 km (1.0 mi) in open terrain
- Advanced Noise Control™
- Bluetooth® 5

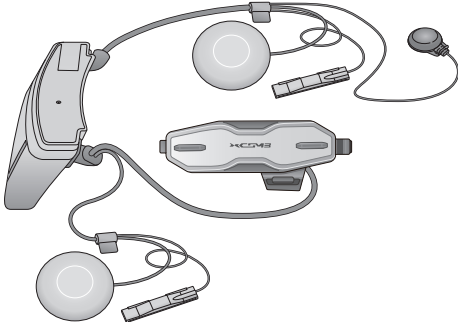
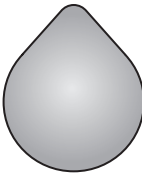
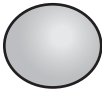
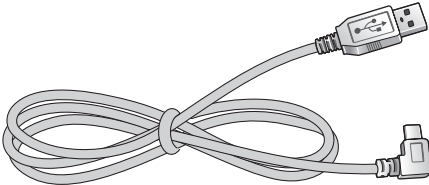
## 1.2 PACKAGE CONTENTS

	 × 2
X-COM 3 Pro	Hook and Loop Fasteners for Speakers
	
Hook and Loop Fastener for Wired Microphone	USB Power & Data Cable (USB-C)
 × 2	
Speaker Pads	

# 1.3 PRODUCT DETAILS

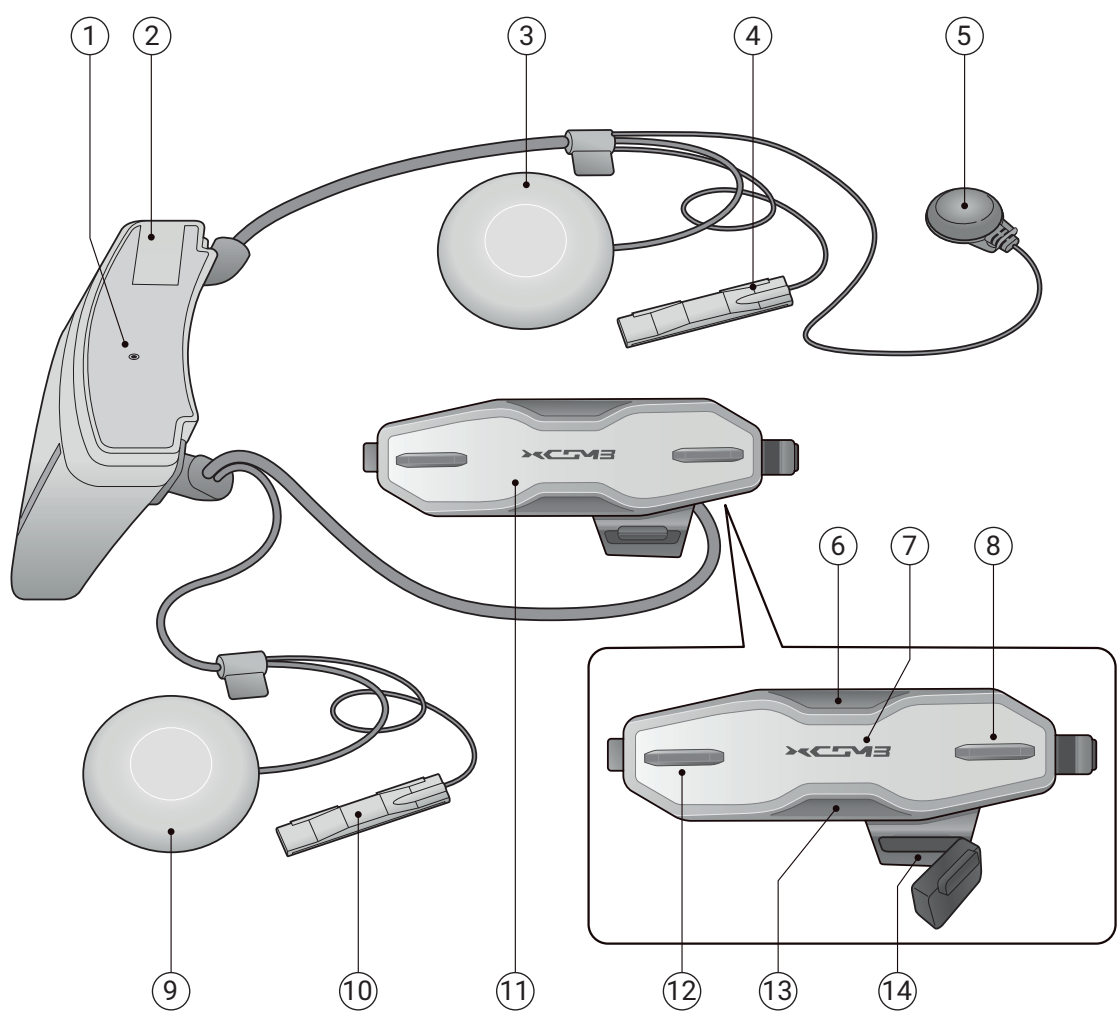

- ① Pinhole Fault Reset Button
- ② Battery Module
- ③ Speaker (R)
- ④ Mesh Intercom Antenna
- ⑤ Microphone
- ⑥ Center Button
- ⑦ Status & Charging LED
- ⑧ (–) Button
- ⑨ Speaker (L)
- ⑩ Bluetooth Intercom Antenna
- ⑪ Button Module
- ⑫ (+) Button
- ⑬ Mesh Intercom Button
- ⑭ DC Power Charging & Firmware Upgrade Port

The following **NEXX helmets** are compatible with the **X-COM 3 Pro**.

- Y.100, Y.100 R, X.WST3, X.WED3

### 2.1 PREPARING THE HELMET FOR INSTALLATION

#### ■ Inner Padding

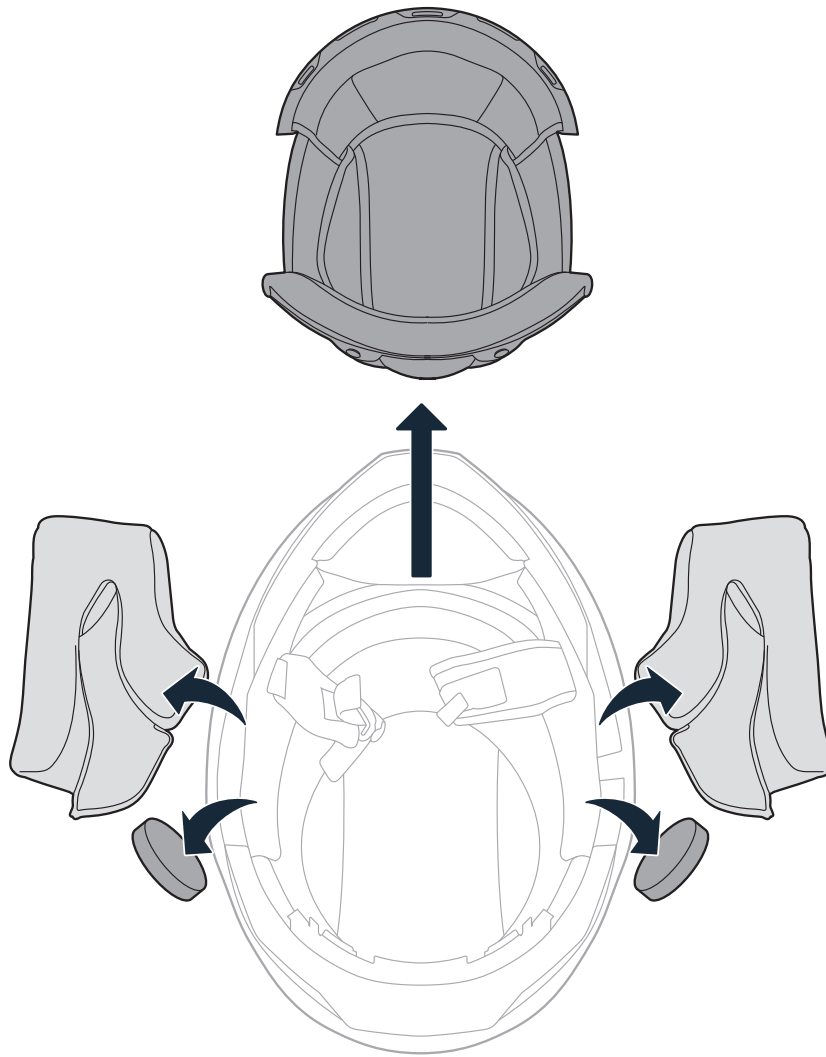



■ **Module Cover**

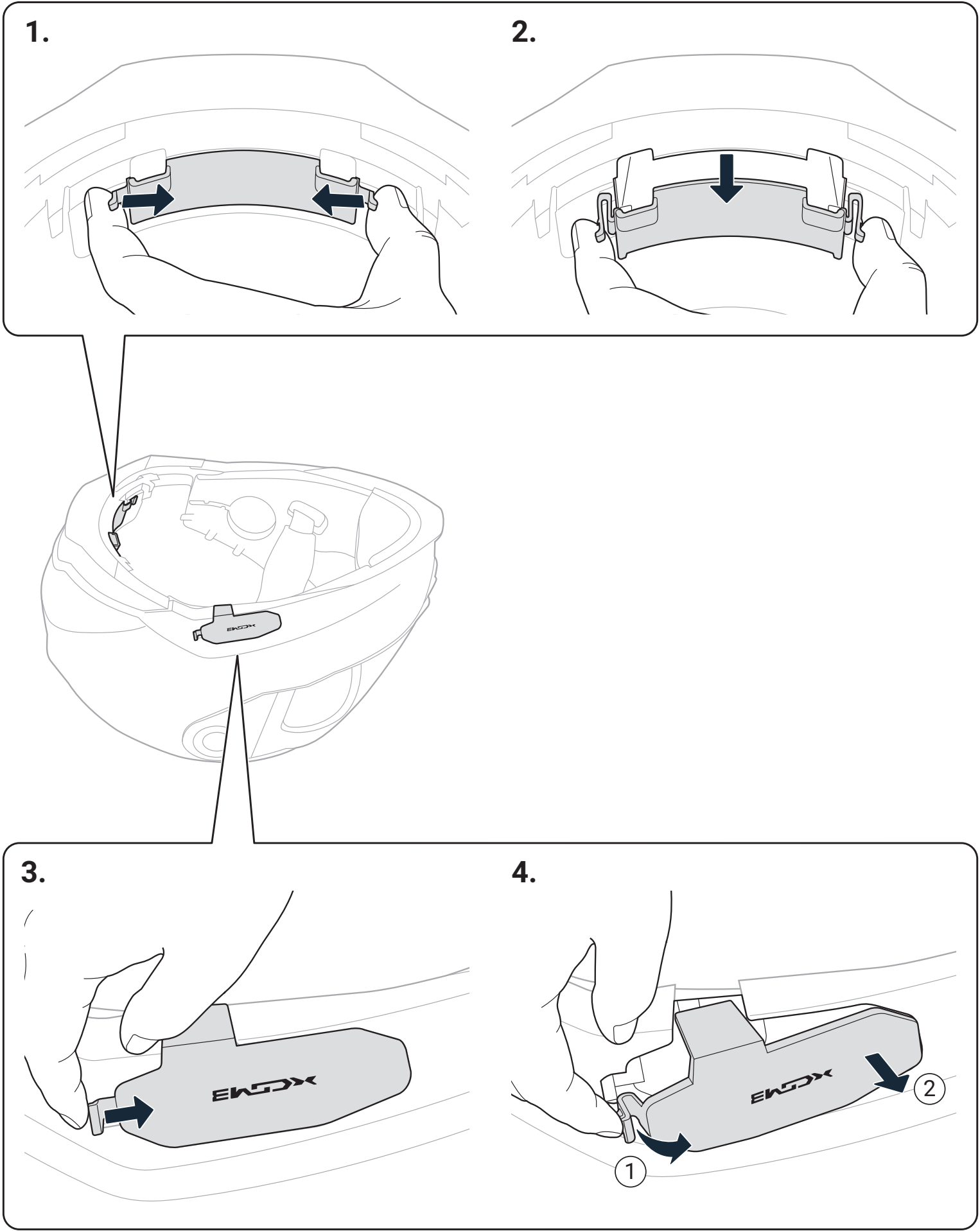

# 2.2 INSTALLING THE HEADSET

## ■ Battery Module

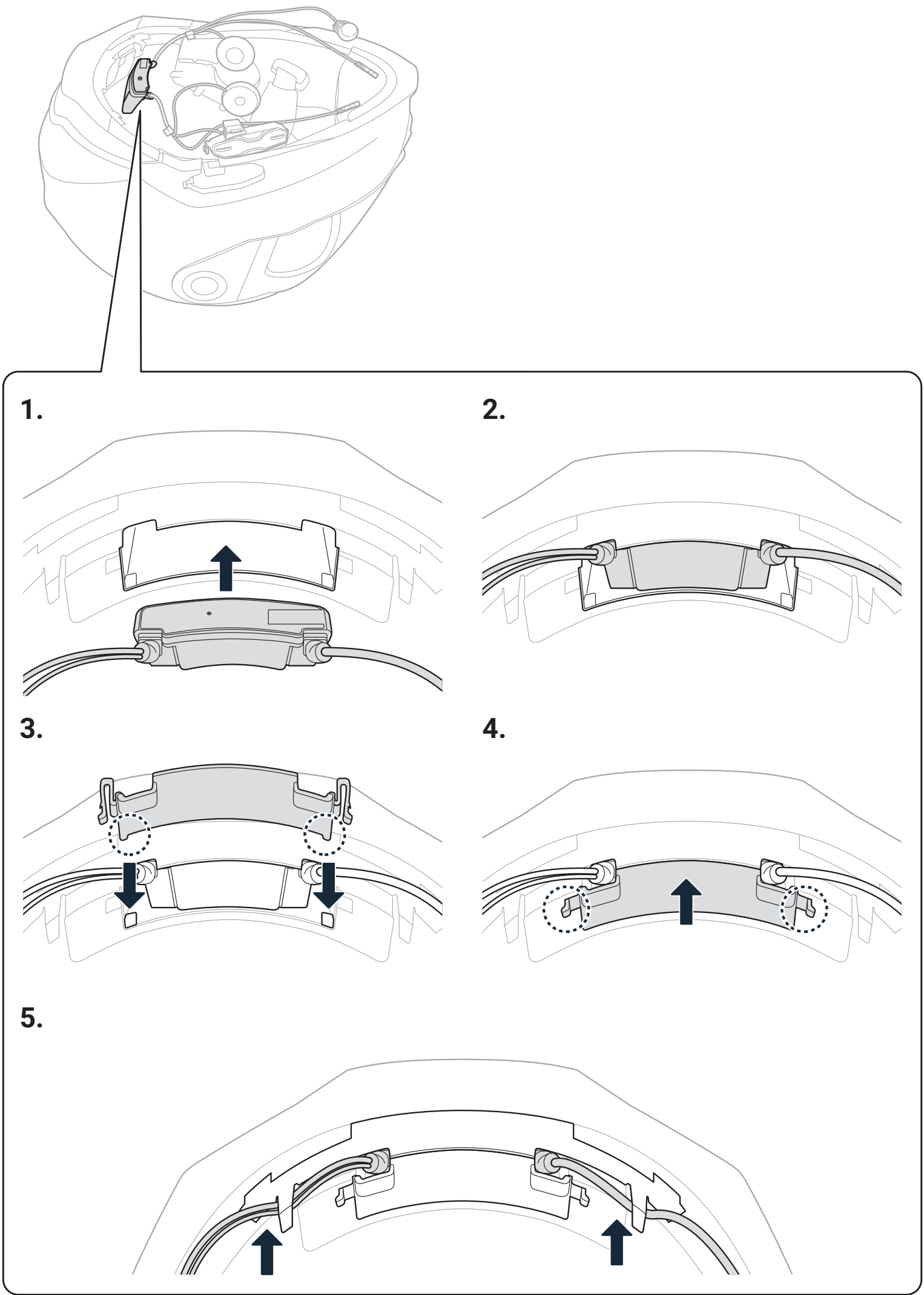

■ Button Module

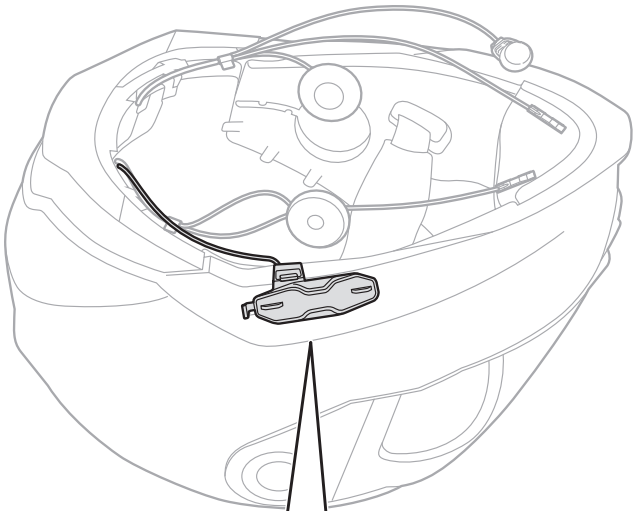

1.

A side view of the button module. Arrow 1 points to the right side of the module. Arrow 2 points to the bottom-left corner of the module.

2.

A top view of the button module. An arrow points down into the top of the module. Another arrow points up from the bottom of the module.

■ Speakers

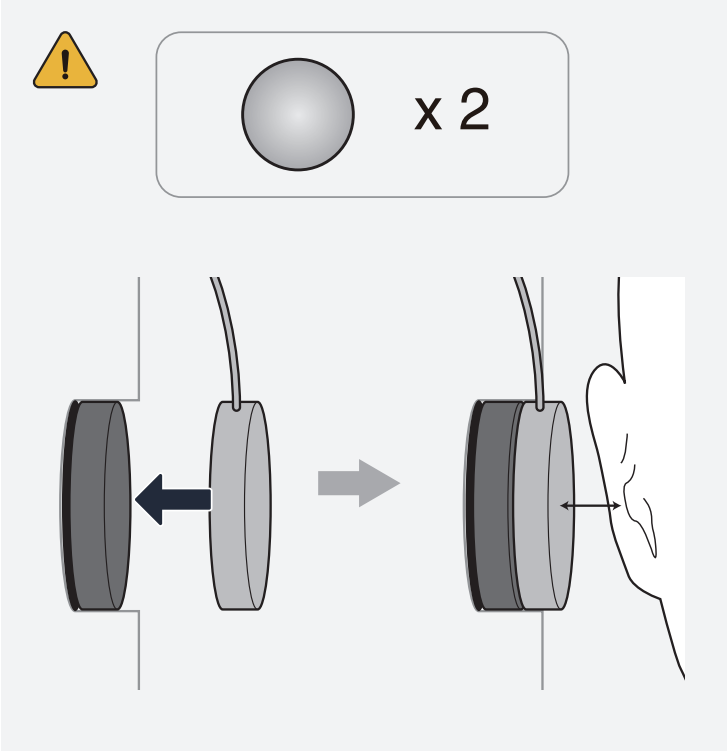
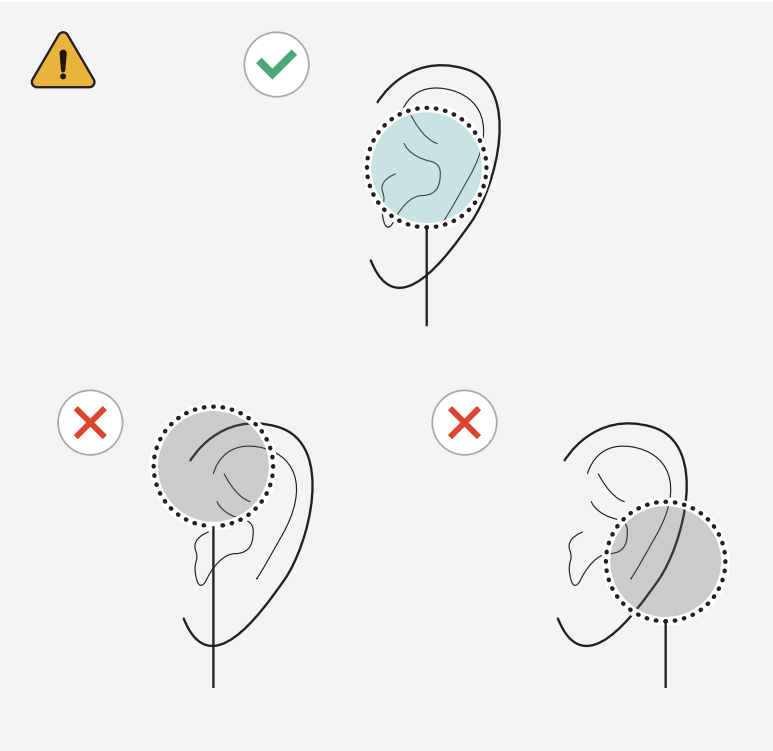
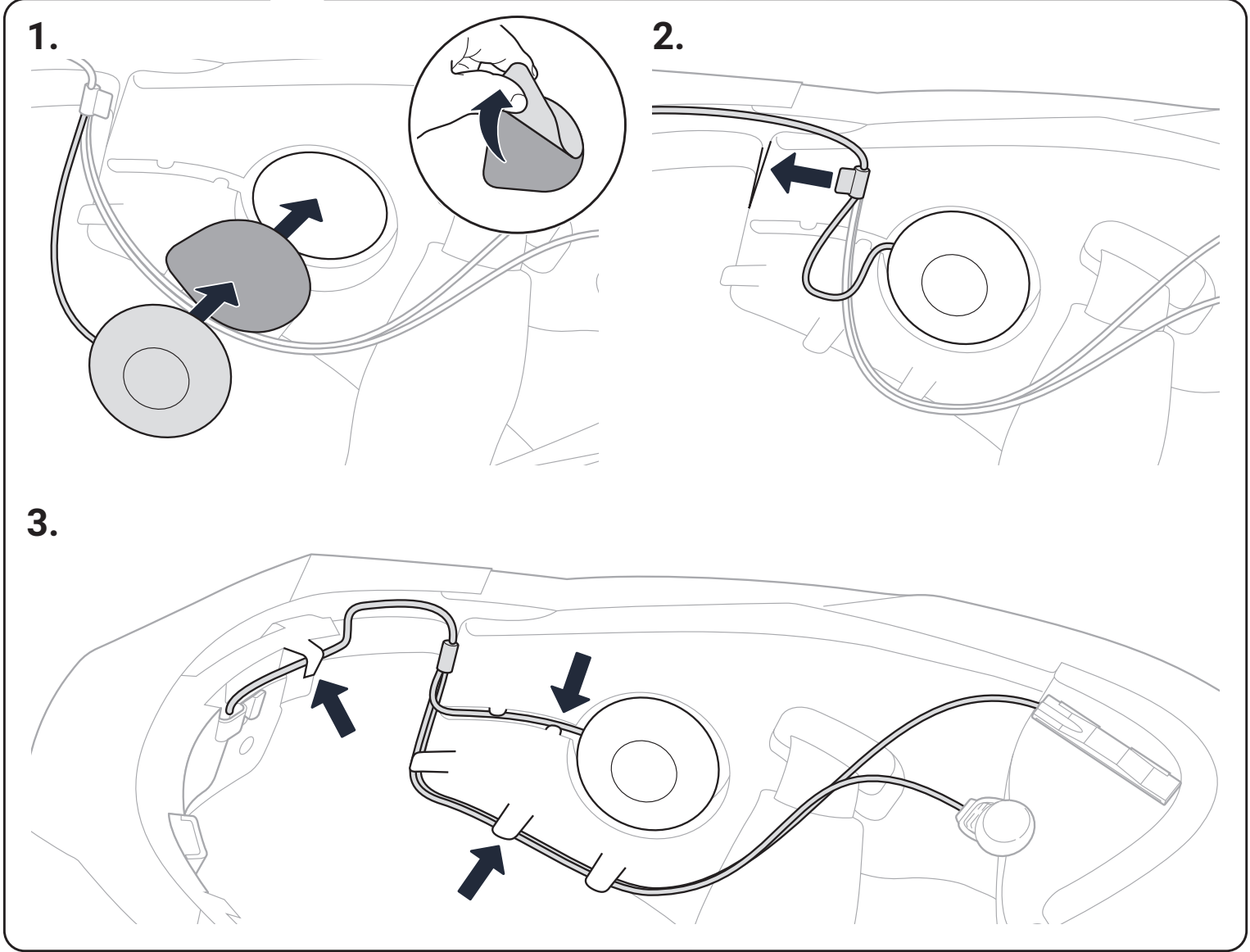
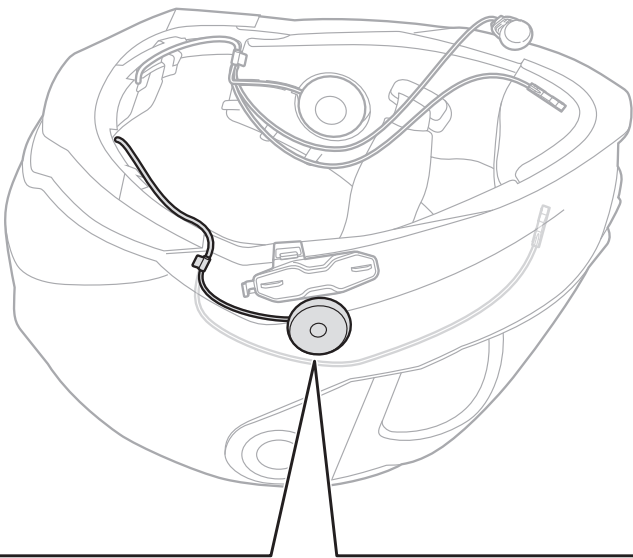

■ Mesh Intercom Antenna, Bluetooth Antenna, Microphone

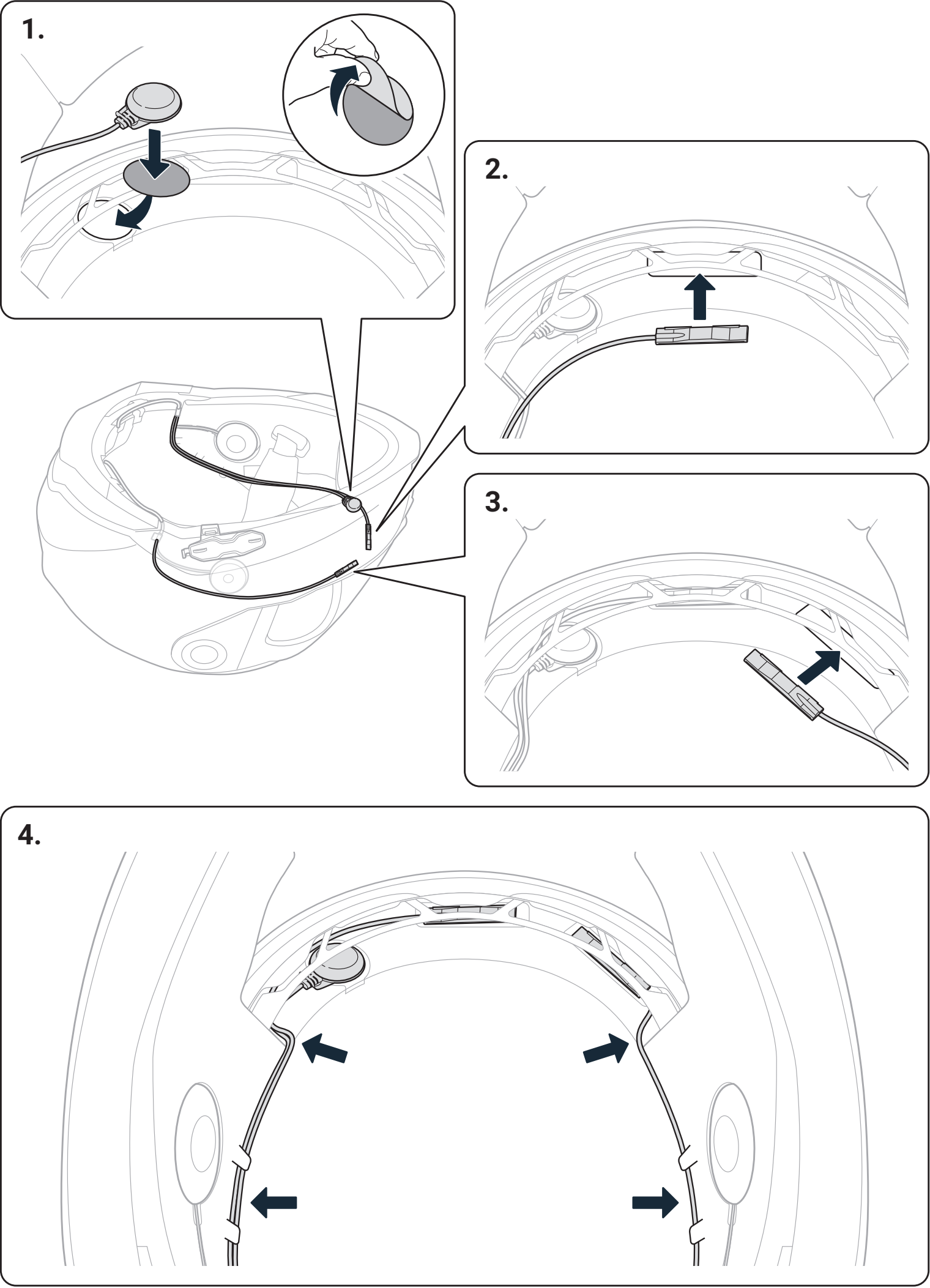

## 2.3 INSTALL THE INNER PADDING

### ■ Inner Padding

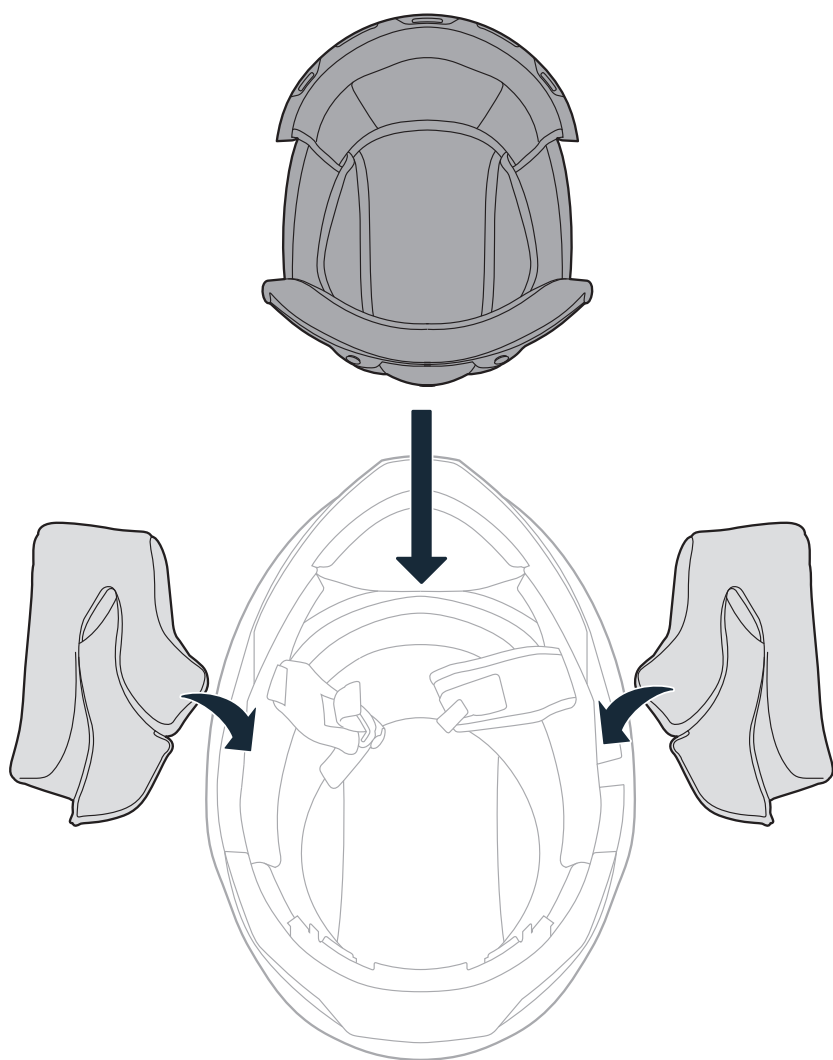

## 3.1 LEGEND

**Tap** button the specified number of times

**Press and Hold** button for the specified amount of time

*“Hello”*

**Audible prompt**

## 3.2 POWERING ON AND OFF

Powering On

Powering Off

## 3.3 CHARGING

### Charging the Headset

Depending upon the charging method, the headset will be fully charged in about 2.5 hours.

**Note:**







- Any 3rd party USB charger can be used with NEXX products if the charger is approved by FCC, CE, IC, or other locally approved agencies.
- Using a non-approved charger may cause fire, explosion, leakage, and other hazards which may also reduce the lifetime or performance of the battery.







### 3.4 CHECKING THE BATTERY LEVEL





Instructions are for when powering the headset on or off.

Powering On



 =       ...

 =      ...

 =     ...

and

 *“Battery level is high/medium/low”*

**Note:** When the battery is low while in use, you will hear a voice prompt saying **“Low battery.”**

### 3.5 VOLUME ADJUSTMENT

You can raise or lower the volume by tapping the **(+) Button** or the **(-) Button**. Volume is set and maintained independently at different levels for each audio source (i.e., phone, intercom), even when the headset is rebooted.

Volume Up





Volume Down







When using the headset with other Bluetooth devices for the first time, they will need to be “paired.” This enables them to recognize and communicate with one another whenever they are within range.

The headset can pair with multiple Bluetooth devices such as a mobile phone or GPS via **Mobile Phone Pairing**, **Second Mobile Phone Pairing** and **GPS Pairing**.

## 4.1 PHONE PAIRING

There are three ways to pair the phone.

### 4.1.1 The First Time You Turn On the Headset

The headset will automatically enter the phone pairing mode when you initially turn on the headset or in the following situation:

- Rebooting after executing **Factory Reset**; or
- Rebooting after executing **Delete All Pairings**.

1. Press and hold the **Center Button** and the **(+) Button** for **1 second**.

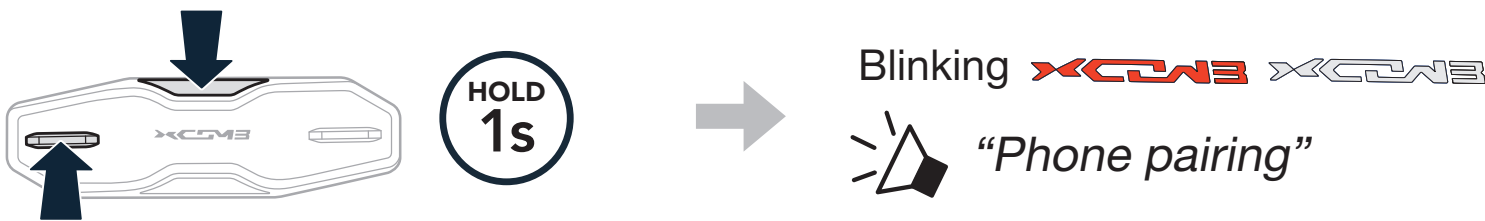

2. Select **X-COM 3 Pro** in the list of Bluetooth devices detected.

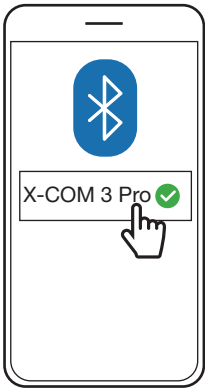

#### Note:

- The phone pairing mode lasts for **3 minutes**.
- To cancel phone pairing, tap any button.

4.1.2 Starting with Your Headset Powered Off

1. While the headset is off, press and hold the **Center Button** and the **(+) Button** for **5 Seconds**.



2. Select **X-COM 3 Pro** in the list of Bluetooth devices detected.

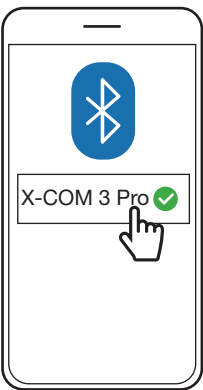

4.1.3 Starting with Your Headset Powered On

1. While the headset is on, press and hold the **Center Button** for **10 seconds**.

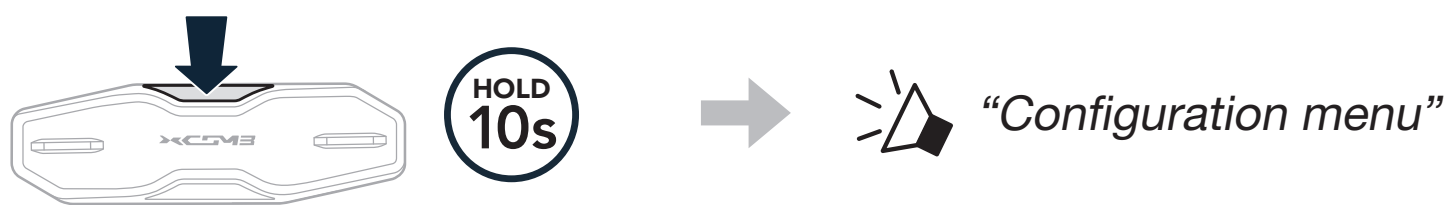

2. Tap the **(+) Button**.

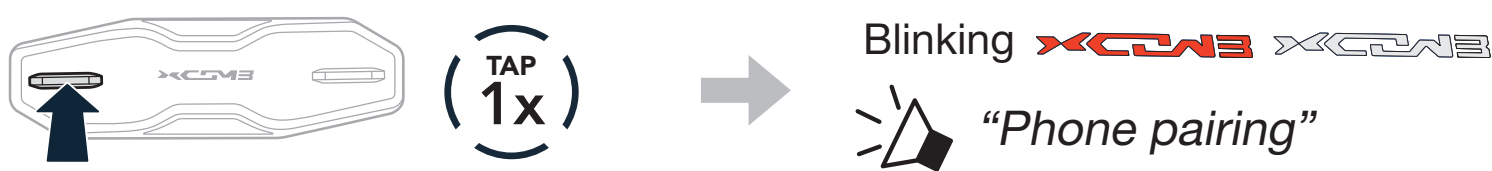

3. Select **X-COM 3 Pro** in the list of Bluetooth devices detected.

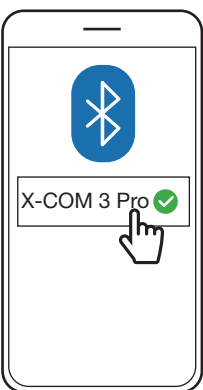

## 4.2 SECOND MOBILE PHONE PAIRING

1. Press and hold the **Center Button** for **10 seconds**.

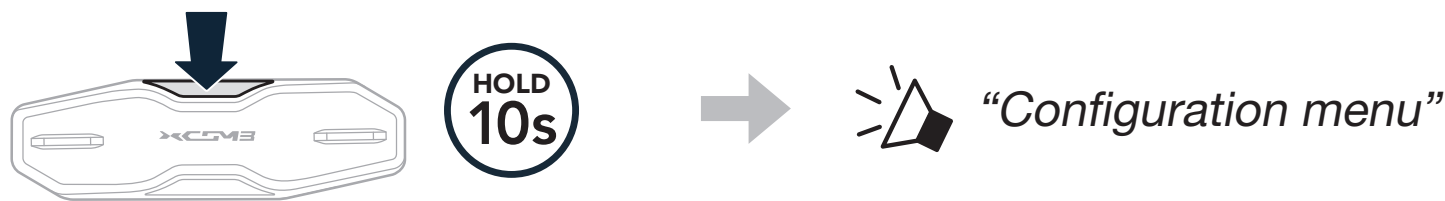

2. Double tap the **(+) Button**.



3. Select **X-COM 3 Pro** in the list of Bluetooth devices detected.

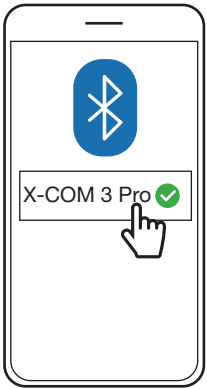

## 4.3 GPS PAIRING

1. Press and hold the **Center Button** for **10 seconds**.

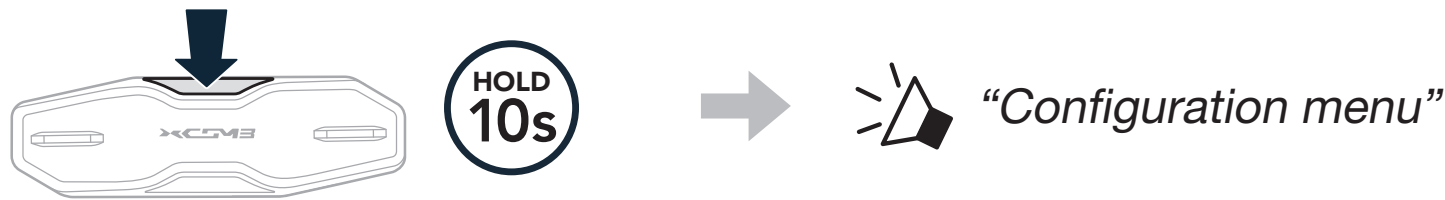

2. Triple tap the **(+) Button**.



3. Select **X-COM 3 Pro** in the list of Bluetooth devices detected.

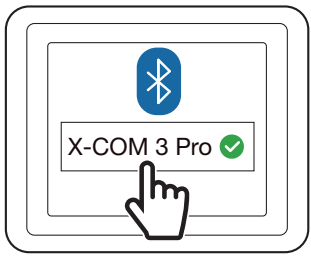

## 5.1 MAKING AND ANSWERING CALLS

### Answer a Call

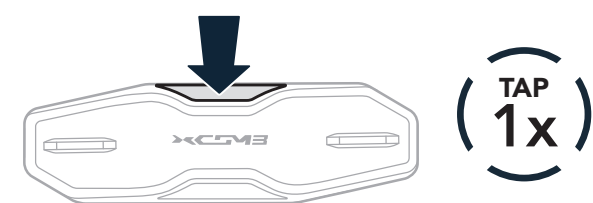

### End a Call

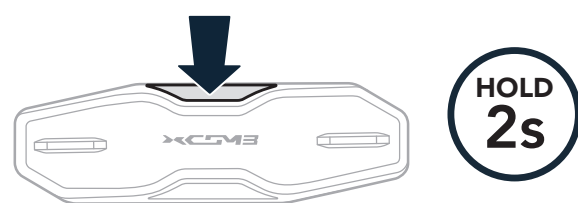

### Reject a Call

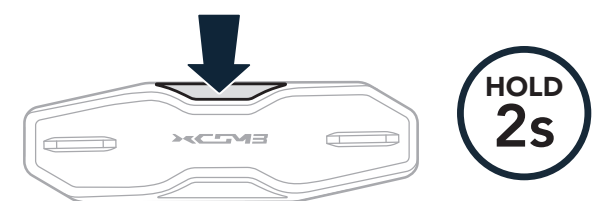

## 5.2 SIRI AND GOOGLE ASSISTANT

The **headset** supports the **Siri** and **Google Assistant** access directly.

You can activate the **Siri** or **Google Assistant** using the voice through the **headset**'s microphone, a wake word will be used. This is a word or a group of words such as **“Hey Siri”** or **“Hey Google.”**

### Activate the Siri or Google Assistant Installed on Your Smartphone

 *“Hey Google” or “Hey Siri”*

or



## 5.3 SPEED DIALING

### 5.3.1 Assigning Speed Dial Presets

**Speed Dial Presets** could be assigned in the settings menu, accessible through the **Sena Motorcycles App** or the **NEXX Device Manager**.

5.3.2 Using Speed Dial Presets

1. Enter into the **Speed Dial** menu.



2. Navigate between the **Speed Dial Preset**.

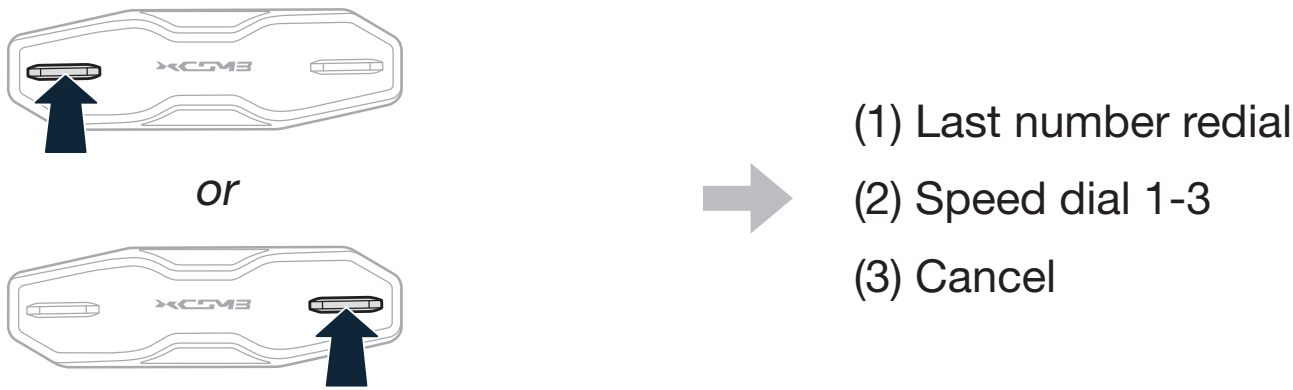

3. Call one of your **Speed Dial Presets**.



4. Redial the last number called.

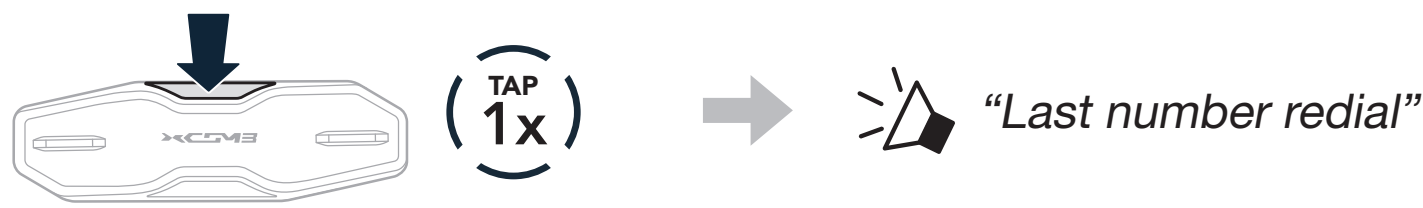

## 6.1 BLUETOOTH STEREO MUSIC

### Play/Pause

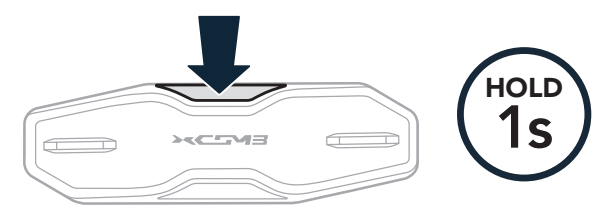

### Track Forward

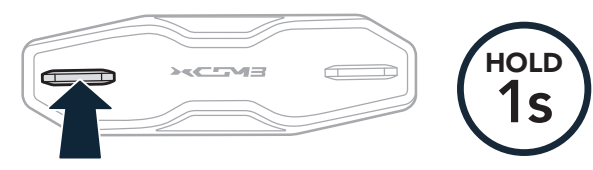

### Track Backward

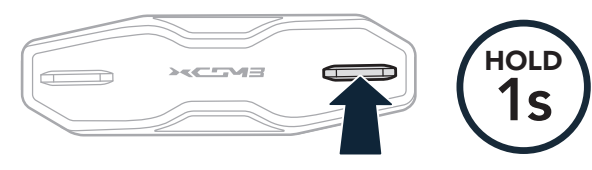

## 6.2 MUSIC SHARING

You can start sharing Bluetooth stereo music with one intercom friend during either a Two-way Intercom conversation or a Mesh Intercom Conference. If you start sharing music while Bluetooth intercom and Mesh Intercom are running at the same time, then music shared during Bluetooth intercom will take priority over music shared during Mesh Intercom.

### Note:

- Both you and your intercom friend can remotely control music playback such as track forward and track back.
- **Music sharing** will be paused when you are using your mobile phone or listening to GPS instructions.
- **Music sharing** will be terminated if the headset starts a multi-way intercom conference.

### 6.2.1 Bluetooth Intercom Music Sharing

You can start sharing the music with one intercom friend of a two-way intercom conversation.

### Start/Terminate Sharing Music



6.2.2 Mesh Intercom Music Sharing

You can start sharing music with one participant of a **Mesh Intercom**.

Start Sharing Music

- 1. The **Creator** will send a request message to **participants** connected during **Mesh Intercom**.

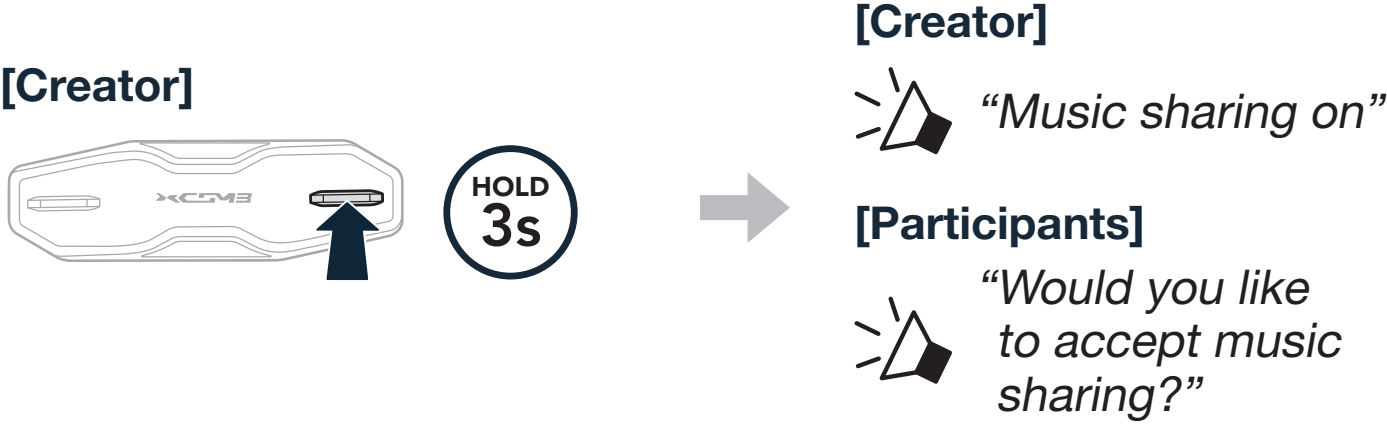

- 2. The **Creator** will share music with the **first participant** that accepts the request.

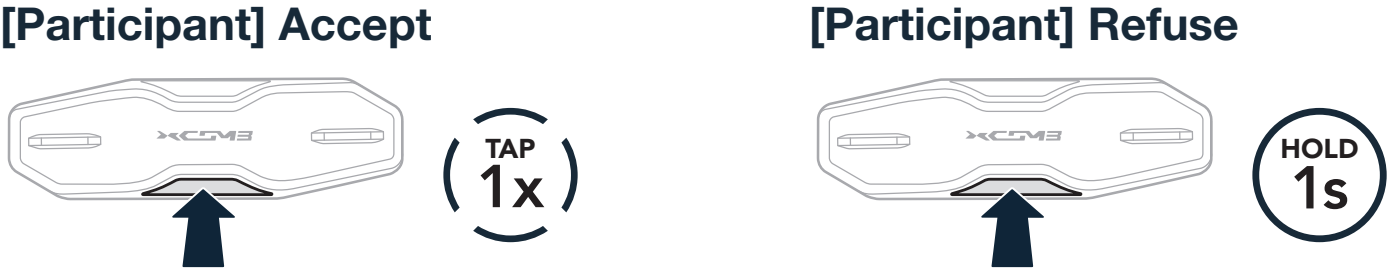

Terminate Sharing Music



## 7.1 WHAT IS MESH INTERCOM?

**Mesh Intercom** allows riders to connect and communicate with nearby users without the need to pair each headset together.

The working distance between each **headset** in **Mesh Intercom** can be up to 2 km (1.2 miles) in open terrain. In open terrain, the **Mesh** can be extended up to 8 km (5 miles) between a minimum of six users.

Users can communicate in two modes:

- Open Mesh™ for open group intercom conversations.
- Group Mesh™ for private group intercom conversations.

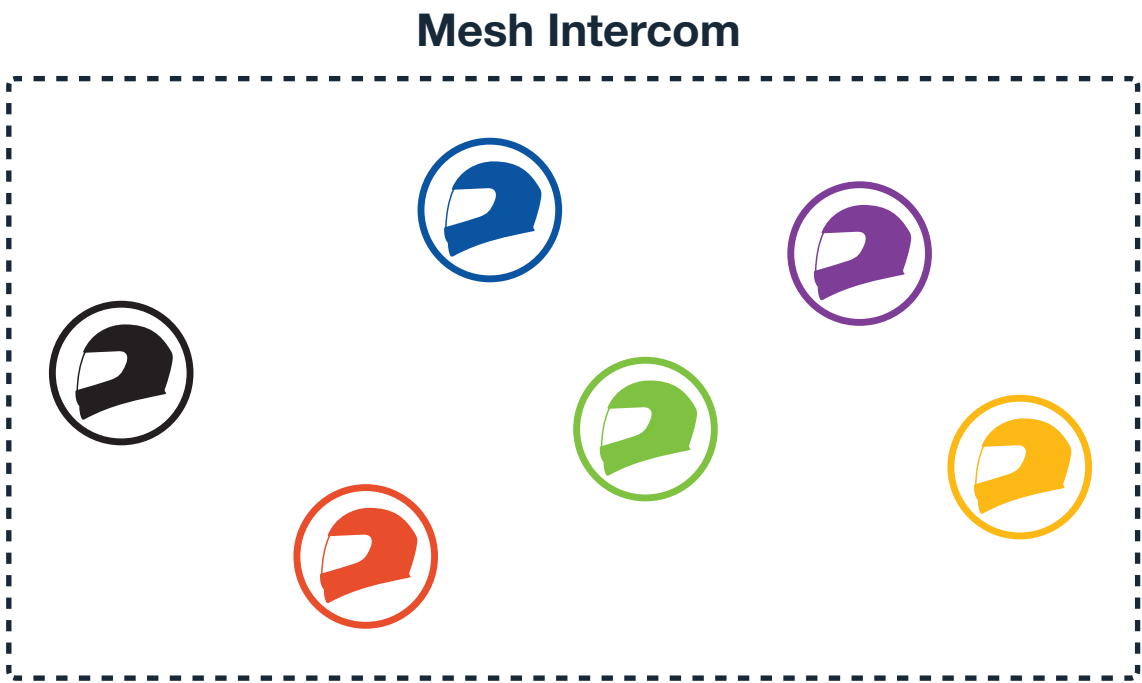



7.1.1 Open Mesh

**Open Mesh** is an open group intercom function. Users can freely communicate with each other in the same **Open Mesh** channel and select which channel (1-9) to use through the headset. It can connect with a virtually unlimited number of users in each channel.

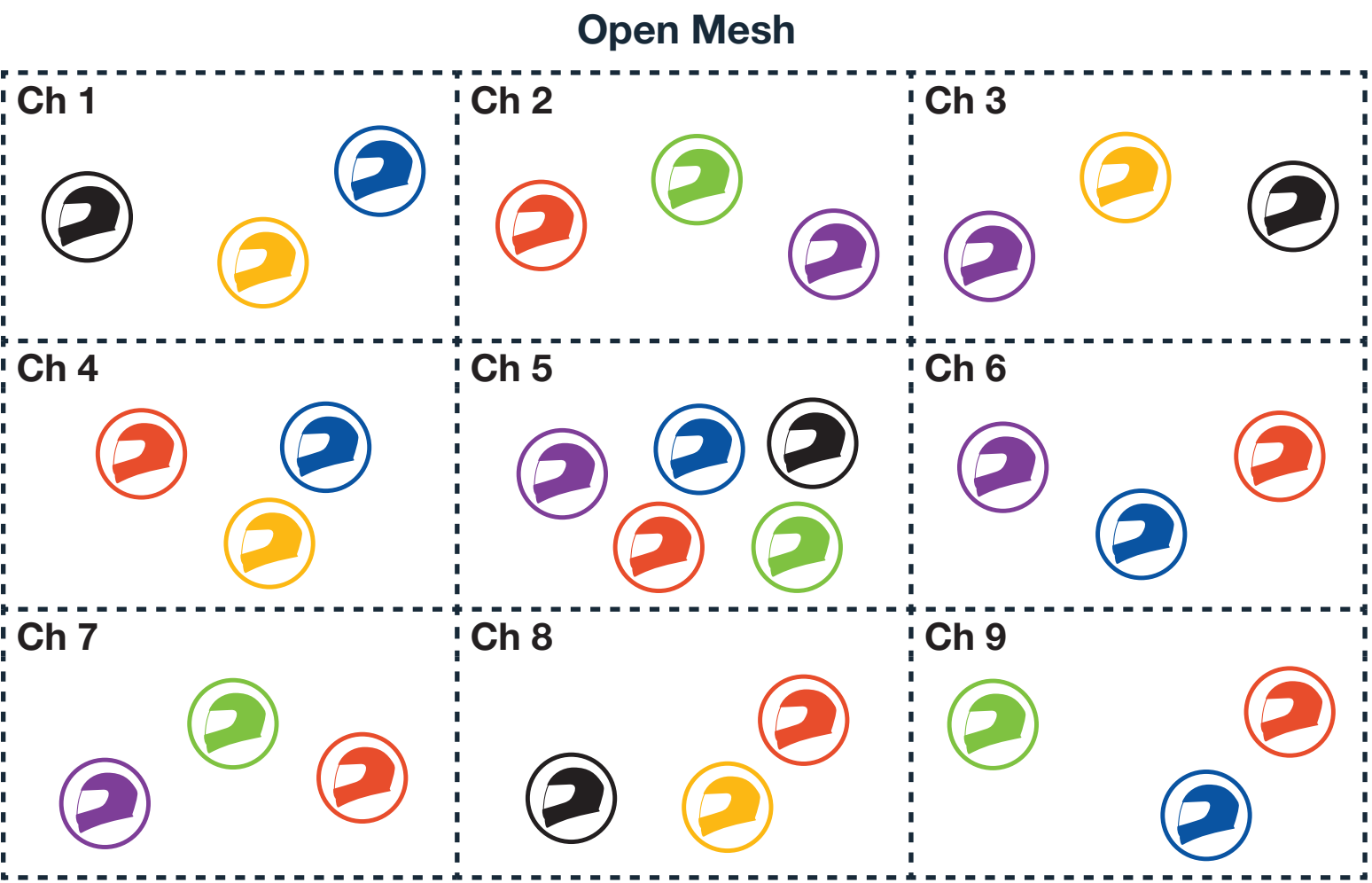

7.1.2 Group Mesh

**Group Mesh** is a closed group intercom function that allows users to join, leave, or rejoin a group intercom conversation without pairing each headset. Users can freely communicate with each other in the same private group in **Group Mesh**.

For closed intercom conversations using **Mesh Intercom**, a **Group Mesh** needs to be created by the users. When users create a private group in **Group Mesh** by **Mesh Grouping**, the headset automatically switches from **Open Mesh** to **Group Mesh**. Up to 24 users can all be connected in each private group.

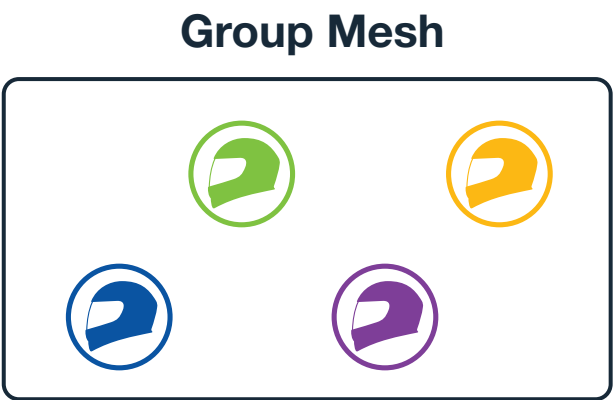

7.2 STARTING MESH INTERCOM

When **Mesh Intercom** is enabled, the **headset** will automatically connect to nearby users and allow them to talk to each other.

Mesh Intercom On

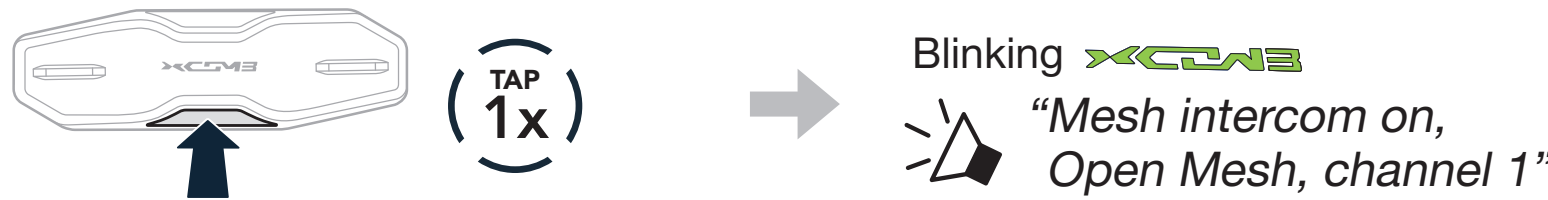

Mesh Intercom Off

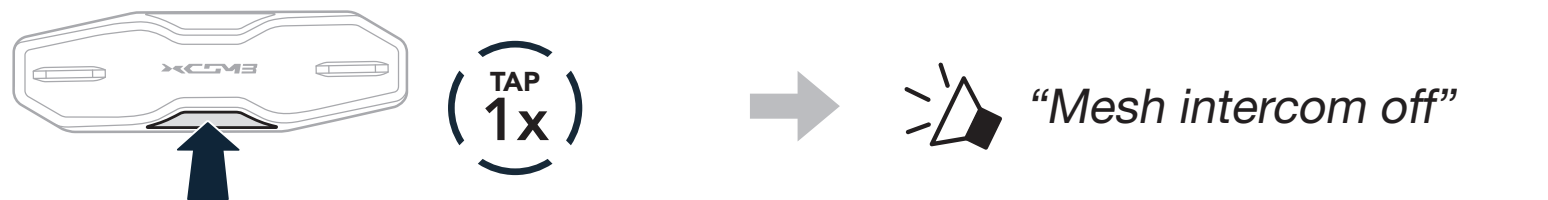

7.3 USING THE MESH IN OPEN MESH

When **Mesh Intercom** is enabled, the headset will be in **Open Mesh (default: channel 1)** initially.

7.3.1 Channel Setting (Default: channel 1)

If the **Open Mesh** communication experiences interference because other groups are also using **channel 1 (default)**, change the channel. You can select from channels 1 to 9.

1. Double tap the **Mesh Intercom Button**.

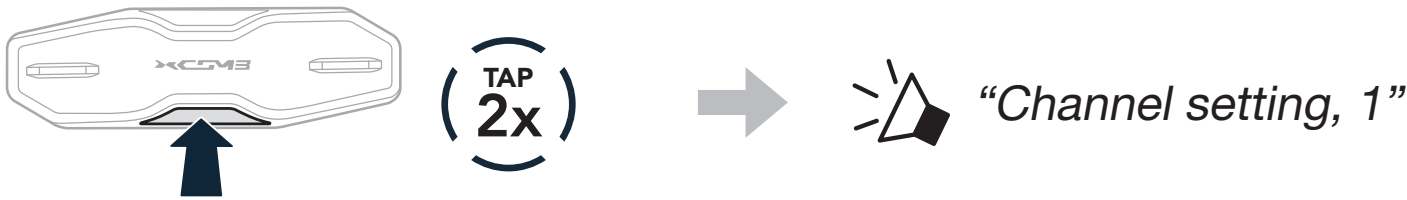

2. Navigate between channels.  
(1 → 2 → ... → 8 → 9 → Exit → 1 → ...)

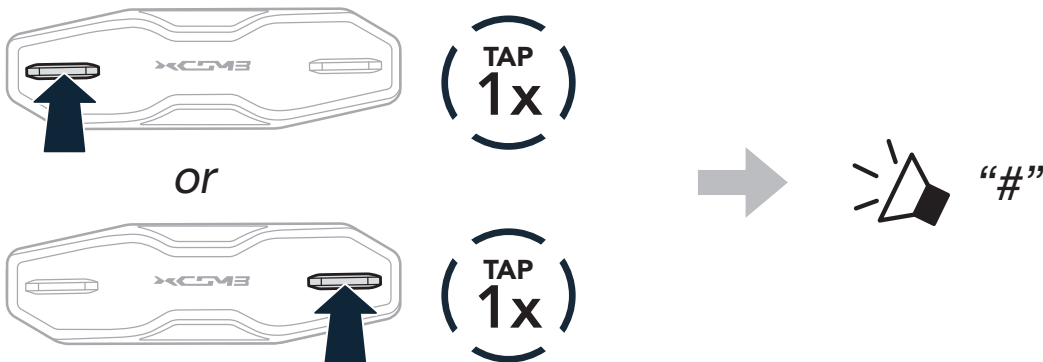

3. Save the channel.



**Note:**

- **Channel Setting** always starts with channel 1.
- If you do not press any button for approximately **10 seconds** in a specific channel, the channel is automatically saved.
- The channel will be remembered even if you turn off the **headset**.
- You can use the **Sena Motorcycles App** to change the channel.

**7.4 USING MESH IN GROUP MESH**

**7.4.1 Creating a Group Mesh**

Creating a **Group Mesh** requires **two or more Open Mesh users**.

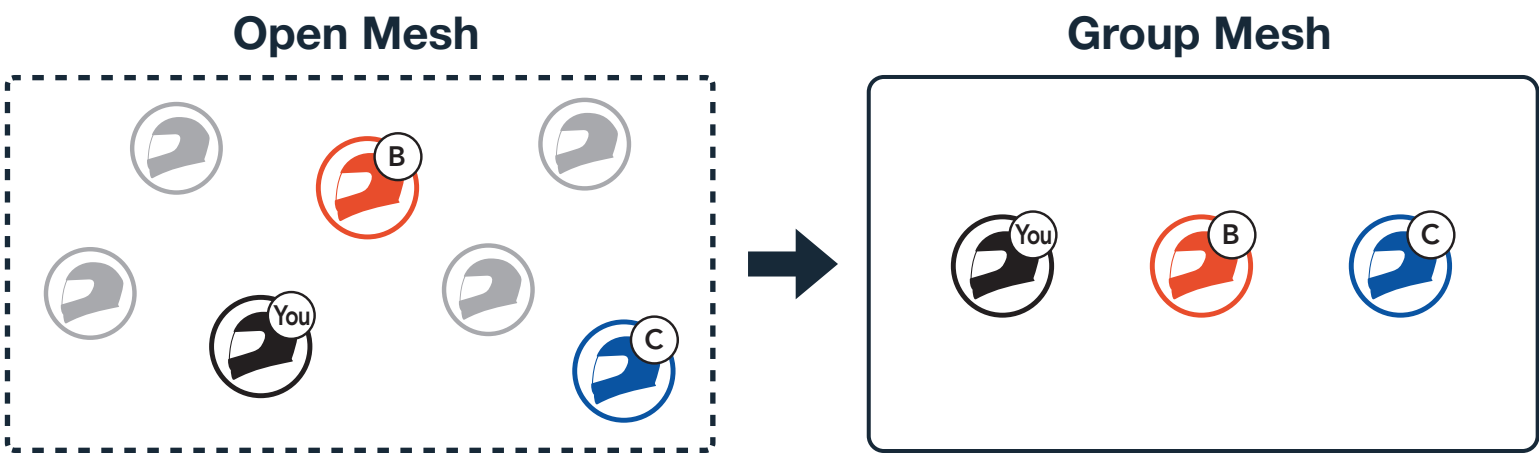

1. To enter **Mesh Grouping** to create a **Group Mesh**, press and hold the **Mesh Intercom Button** for **5 seconds** on the headset of the **users (You, B, and C)**.

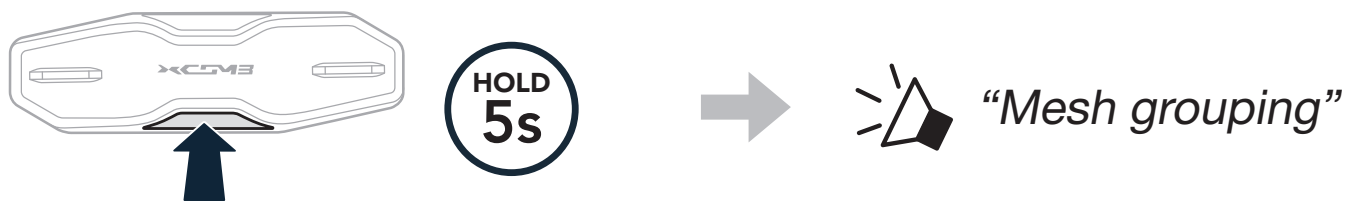

2. When **Mesh Grouping** is completed, the **users (You, B and C)** will hear a voice prompt on their headsets as **Open Mesh** switches to **Group Mesh**.



**Note:**

- If the **Mesh Grouping** is not completed within **30 seconds**, users will hear a voice prompt, **“Grouping failed.”**
- If you want to cancel during the **Mesh Grouping**, tap the **Mesh Intercom Button**.

**7.4.2** Joining an Existing Group Mesh

One of the current users in an **Existing Group Mesh** can allow new users (one or more) in **Open Mesh** to join the **Existing Group Mesh**.

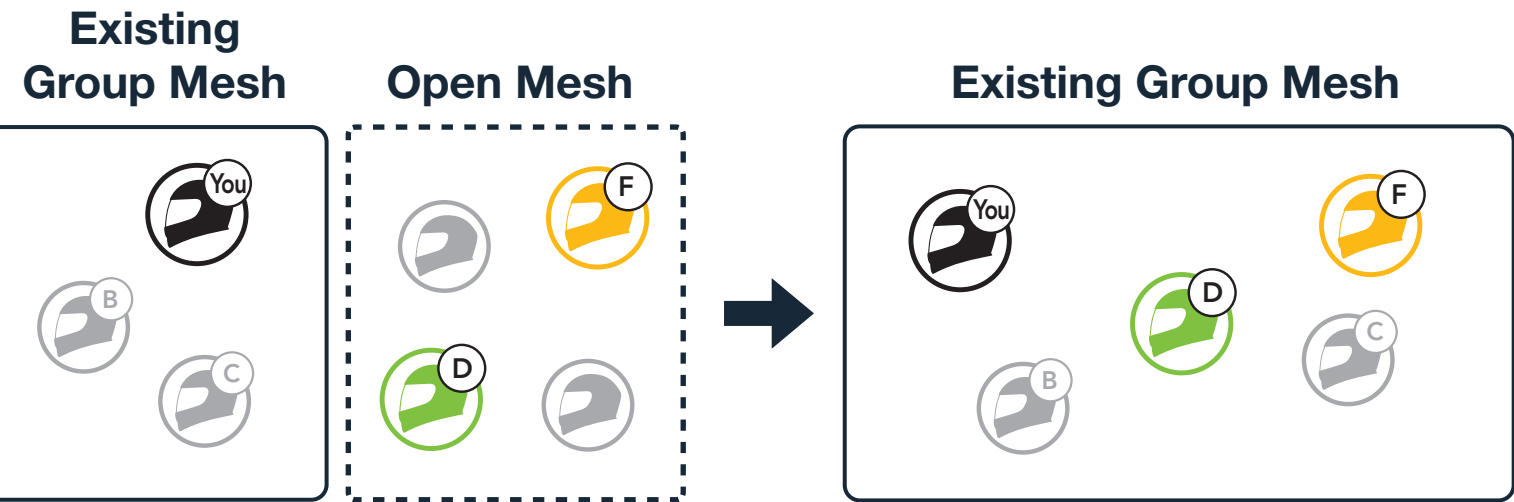

1. To enter **Mesh Grouping** to join the **Existing Group Mesh**, press and hold the **Mesh Intercom Button** for **5 seconds** on the headsets of **one (You) of the current users** in the **Existing Group Mesh** and the **new users (D and F) in Open Mesh**.



2. When **Mesh Grouping** is completed, the **new users (D and F)** will hear a voice prompt on their headsets as **Open Mesh** switches to **Group Mesh**.



**Note:** If the **Mesh Grouping** is not completed within **30 seconds**, the current user (You) will hear low-toned double beeps and the new users (D and F) will hear a voice prompt, **“Grouping failed.”**

## 7.5 ENABLE/DISABLE MIC (DEFAULT: ENABLE)

Users can enable/disable the microphone when communicating in a **Mesh Intercom**.

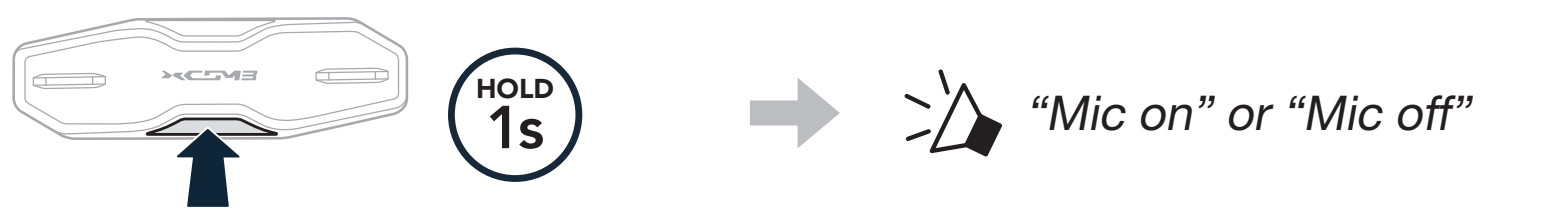

## 7.6 TOGGLING OPEN MESH/GROUP MESH

Users are able to toggle between **Open Mesh** and **Group Mesh** without resetting the **Mesh**. This allows users to keep the **Group Mesh Network** connection information while in **Open Mesh**.

Users can toggle to **Group Mesh** to communicate with participants from the stored **Group Mesh Network** connection information.

### Toggle Between Open Mesh and Group Mesh

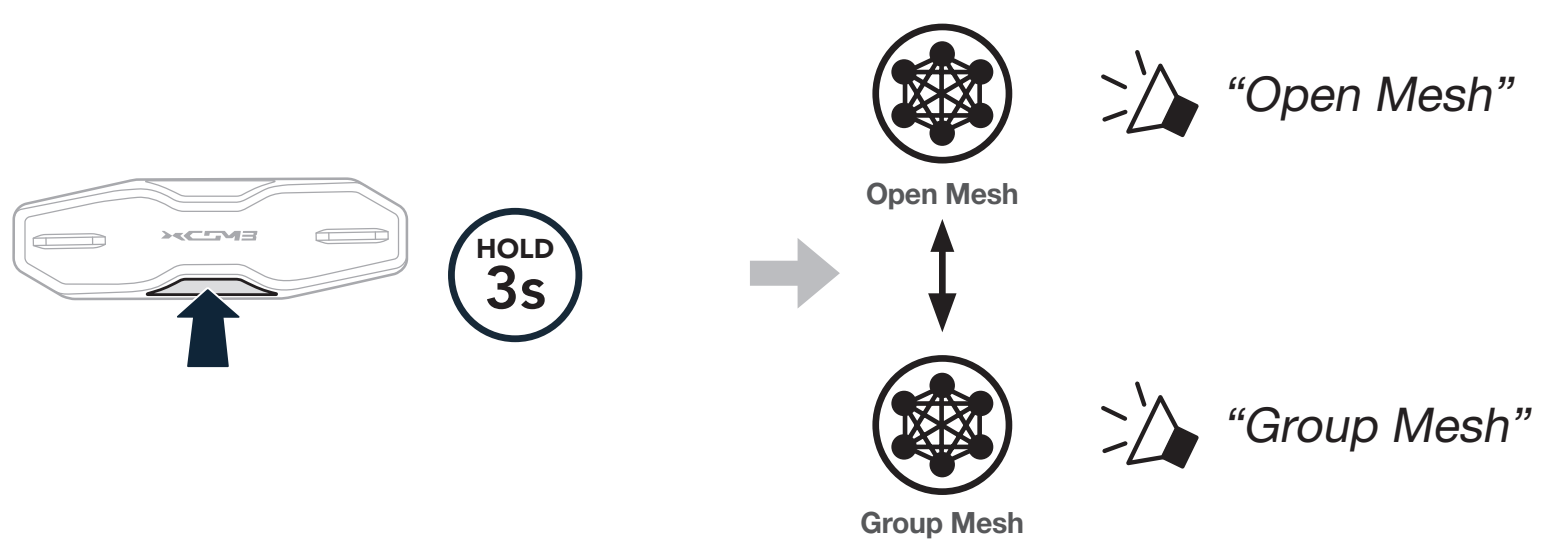

**Note:** If you have never participated in **Group Mesh**, you cannot toggle between **Open Mesh** and **Group Mesh**. You will hear a voice prompt, **“No group available.”**

## 7.7 MESH REACH-OUT REQUEST

You (caller) can send a request message to turn on the Mesh Intercom to nearby\* friends who have it turned off.

1. If you want to send or receive a request message, you need to enable **Mesh Reach-Out** on the **Sena Motorcycles App**. Please refer to **Section 13.2: “Software Configuration Setting.”**

2. While your headset's Mesh Intercom is on, you (caller) send a request message using the **headset's Button** or the **Sena Motorcycles App**.
- [Caller]**
- 
- [Caller]**  
“Mesh reach-out request”
- [Nearby Friends]**  
“Mesh intercom requested”
3. Friends who receive the request message need to manually turn on their Mesh Intercom using the **headset's Button** or the **Sena Motorcycles App**.

**Note:**

- \*: Up to 100 m (109 yds) in open terrain
- To use the **Mesh Reach-Out Request** function, **you (caller) who sends a request message and the friends who receive the request message must update the headset to the latest firmware version and the app to the latest version.**

## 7.8 RESET MESH

If the headset in an **Open Mesh** or **Group Mesh** resets the **Mesh**, it will automatically return to **Open Mesh (default: channel 1)**.



Up to three other people can be paired with the headset for Bluetooth intercom conversations.

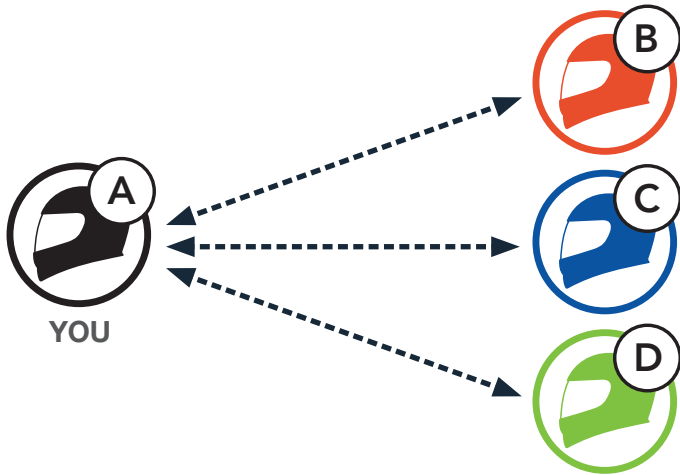



## 8.1 INTERCOM PAIRING

There are two ways to pair the headset.

### 8.1.1 Using the Smart Intercom Pairing (SIP)

**SIP** allows you to quickly pair with your friends for intercom communication by scanning the QR code on the **Sena Motorcycles App** without remembering the button operation.

1. Pair the mobile phone with the headset.
2. Open the **Sena Motorcycles App** and tap  (**Smart Intercom Pairing Menu**).
3. Scan the **QR code** displayed on your friend **(B)**'s mobile phone.
  - Your friend **(B)** can display the QR code on the mobile phone by tapping  > **QR code** () on the **Sena Motorcycles App**.



4. Tap **Save** and check that your friend **(B)** is paired with **you (A)** correctly.
5. Tap **Scan** () and repeat steps 3-4 to pair with **Intercom Friends (C)** and **(D)**.

**Note:** The **Smart Intercom Pairing (SIP)** is not compatible with NEXX products that use **Bluetooth 3.0 or below**.



8.1.2 Using the Button



1. Users (You, B) enter into Intercom Pairing.

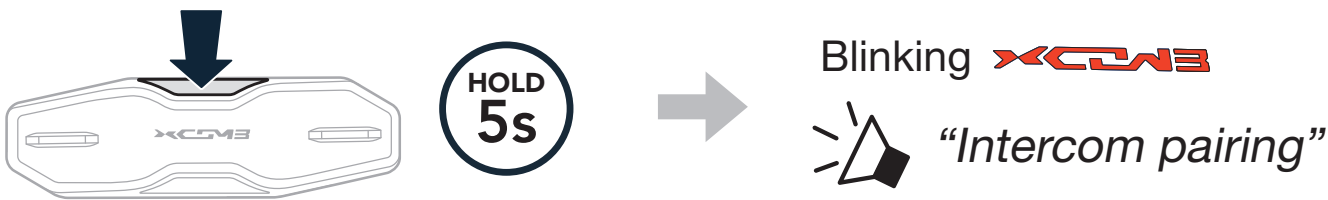

2. The two headsets (A and B) will be automatically paired.

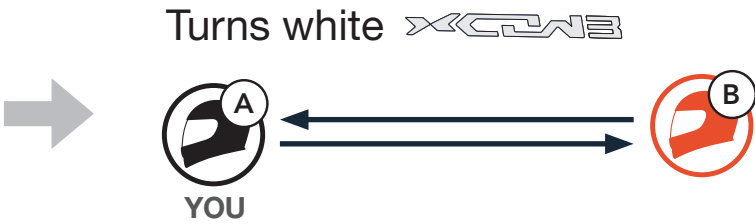

3. Repeat the steps above to pair with other headsets (C and D).

8.2 LAST-COME, FIRST-SERVED

The intercom pairing queue is **Last-Come, First-Served**. If the headset has multiple paired headsets for intercom conversations, the last paired headset is set as the **First Intercom Friend**. For example, after the pairing procedures listed above, **headset (D)** is the **First Intercom Friend** of headset (A). **Headset (C)** is the **Second Intercom Friend** of headset (A), and **headset (B)** is the **Third Intercom Friend** of headset (A).

Intercom Pairing Order

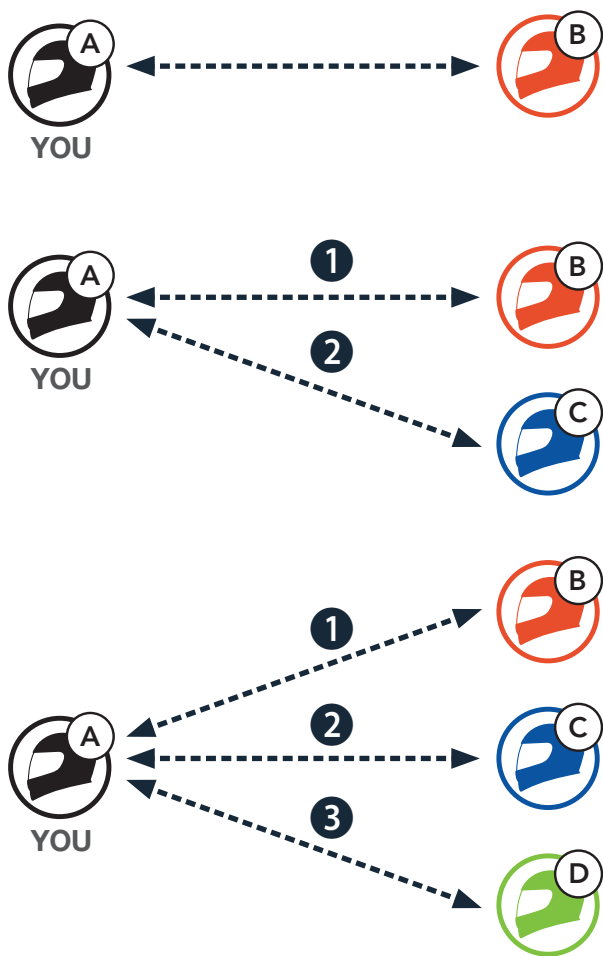

Last-Come, First-Served

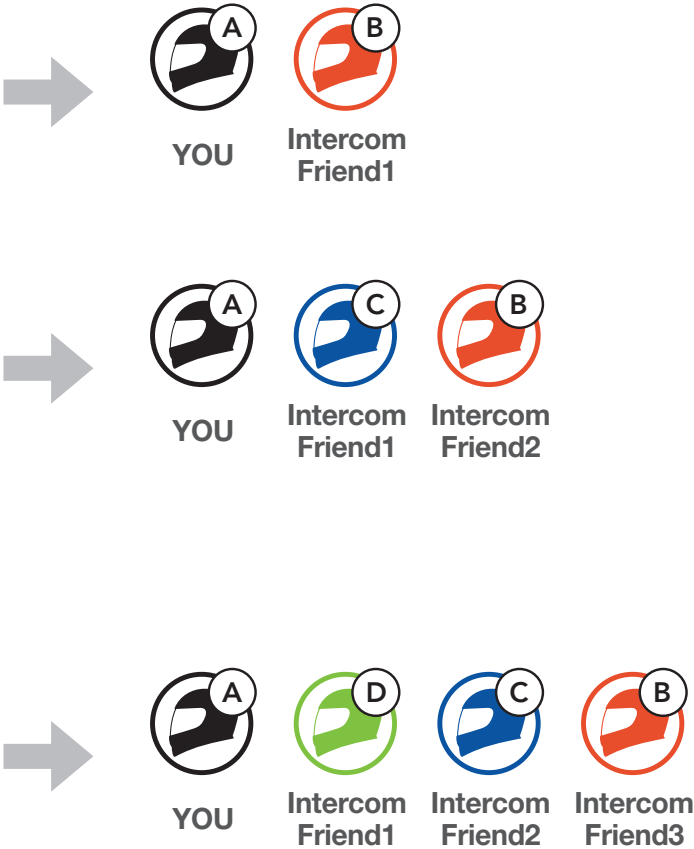



### 8.3 TWO-WAY INTERCOM

You can start or end an intercom conversation with an **Intercom Friend**.



#### Start/End Conversation with the First Intercom Friend D

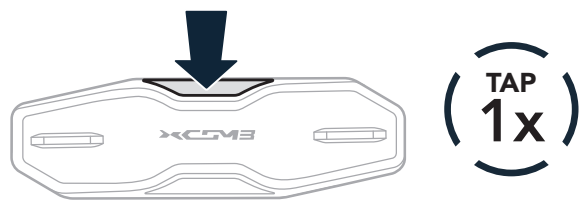

#### Start/End Conversation with the Second Intercom Friend C



#### Start/End Conversation with the Third Intercom Friend B



### 8.4 MULTI-WAY INTERCOM

**Multi-Way Intercom** enables conference-call-style conversations with up to **three Intercom Friends** at the same time. While **Multi-Way Intercom** is in progress, the mobile phone connection is temporarily disconnected. However, as soon as **Multi-Way Intercom** terminates, the mobile phone connection will be reestablished.

#### 8.4.1 Starting a Three-Way Intercom Conference

**You (A)** can have a **Three-Way Intercom Conference** with two other **Intercom Friends (B and C)** by establishing two intercom connections simultaneously.

1. **You (A)** need to be paired with two other **Intercom Friends (B and C)** for the **Three-Way Intercom Conference**.



2. Start an intercom conversation with the **First Intercom Friend (C)** by tapping the **Center Button**.



3. **You (A)** can call the **Second Intercom Friend (B)** by double tapping the **Center Button**, or the **Second Intercom Friend (B)** may join the intercom by making an intercom call to **you (A)**.



4. Now **you (A)** and **two Intercom Friends (B and C)** are having a **Three-Way Intercom Conference**.



### 8.4.2 Starting a Four-Way Intercom Conference

With **three Intercom Friends** connected, a new participant **(D)** can make it a **Four-Way Intercom Conference** by making an intercom call to either **(B)** or **(C)**.

1. **Intercom friend (B)** needs to be paired with a **new participant (D)**.



2. **Intercom friend (B)** can call a **new participant (D)** by tapping the **Center Button**, or a **new participant (D)** may join the intercom by making an intercom call to **Intercom friend (B)**.



3. Now **you (A)**, two **Intercom Friends (B and C)**, and a **new participant (D)** are having a **Four-Way Intercom Conference**.



8.4.3 Ending Multi-Way Intercom

You can completely terminate the conference intercom or just disconnect an intercom connection with one of your active **Intercom Friends**.

Terminate All Intercom Connections



Disconnect the Intercom Connection with One of the Intercom Friends

- Disconnect (C)



- Disconnect (B) & (D)



**Note:** When you disconnect the **second friend (B)**, you will be disconnected with the **third participant (D)** as well. This is because the **third participant (D)** is connected with you via the **second friend (B)**.

# 8.5 THREE-WAY CONFERENCE PHONE CALL WITH INTERCOM USERS

You can have a **Three-Way Conference Phone Call** by adding an **Intercom Friend** to the mobile phone conversation.

- 1. During a mobile phone call, tap the **Center Button once, twice, or three times** to invite one of your **Intercom Friends** to the conversation.

## Invite an Intercom Friend into Phone Conference

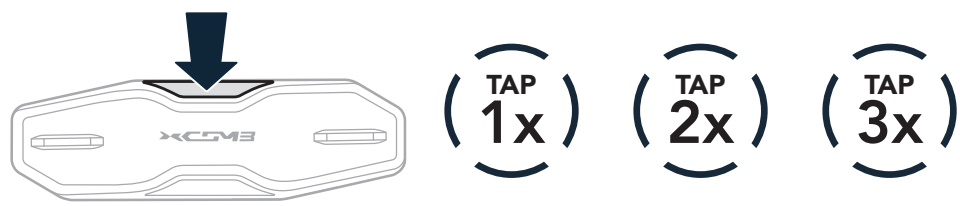

- 2. To disconnect the intercom during a conference phone call, tap the **Center Button once, twice, or three times**.

## Disconnect the Intercom Friend from Conference

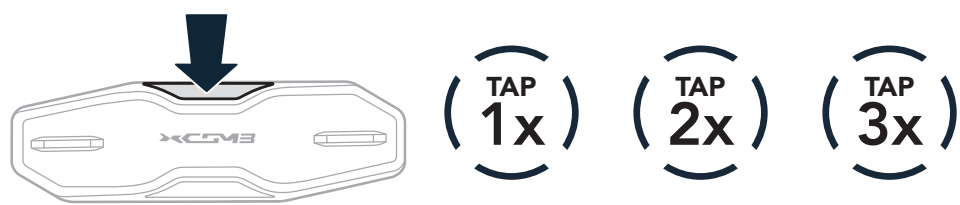

- 3. To disconnect the mobile phone call during a conference phone call, press and hold the **Center Button for 2 seconds**.

## End Phone Call from Conference



**Note:** When you have an incoming intercom call during a mobile phone call, you will hear high-toned double beeps.

## 8.6 GROUP INTERCOM

**Group Intercom** allows you to instantly create a **Multi-Way Conference Intercom** with three of the most recently paired headsets.

### To Start the Group Intercom

1. Go through intercom pairing with up to three headsets you want to have **Group Intercom** with.

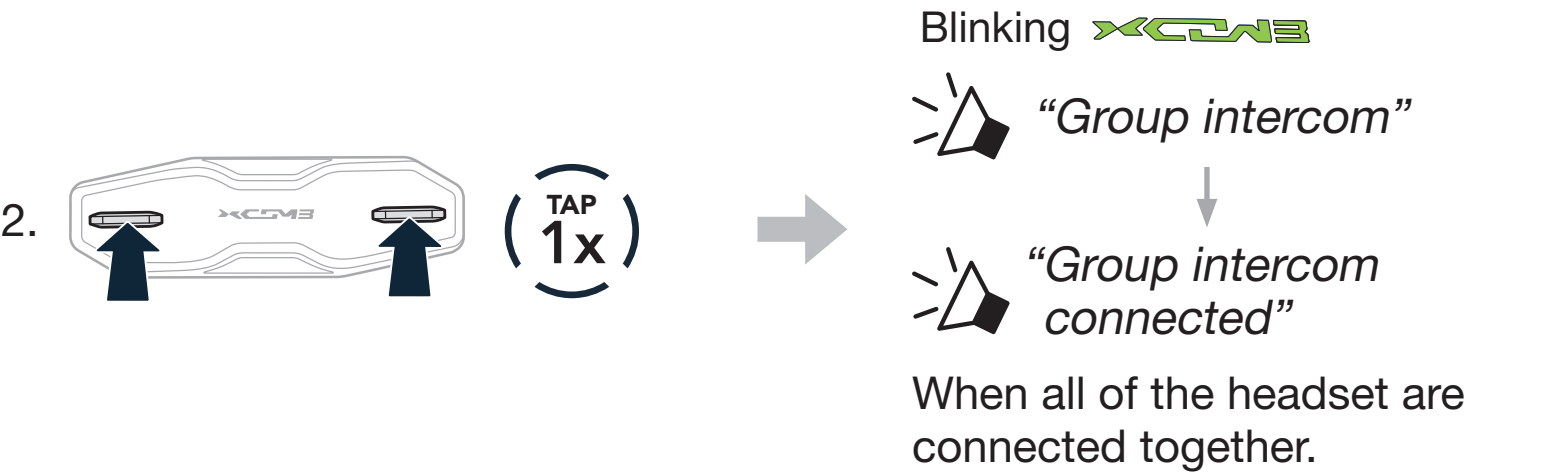

### Terminate Group Intercom

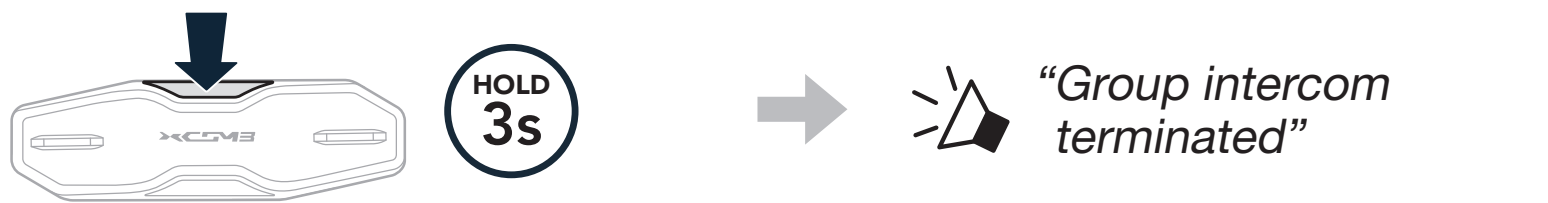

## 8.7 MESH INTERCOM CONFERENCE WITH BLUETOOTH INTERCOM PARTICIPANT

Users can use the existing Bluetooth intercom and **Mesh Intercom** function at the same time. In this case, it is recommended to communicate with other NEXX headsets via Bluetooth intercom connection and use **Mesh Intercom** between **X-COM 3 Pro** headsets. A user who is in **Open Mesh** or **Group Mesh** when using Mesh Intercom is able to include up to 3 of their Bluetooth intercom friends. You can start a Two-Way Intercom conversation with one of your three Intercom Friends to include them in the Mesh.

**Note:**

- The audio quality will be reduced if an **X-COM 3 Pro** connects to 2 or more Bluetooth intercom friends while in **Open Mesh** or **Group Mesh** when using **Mesh Intercom**.
- If a closed loop is created, as shown below, each user will experience severe noise issues. NEXX recommends that a closed loop not be created.

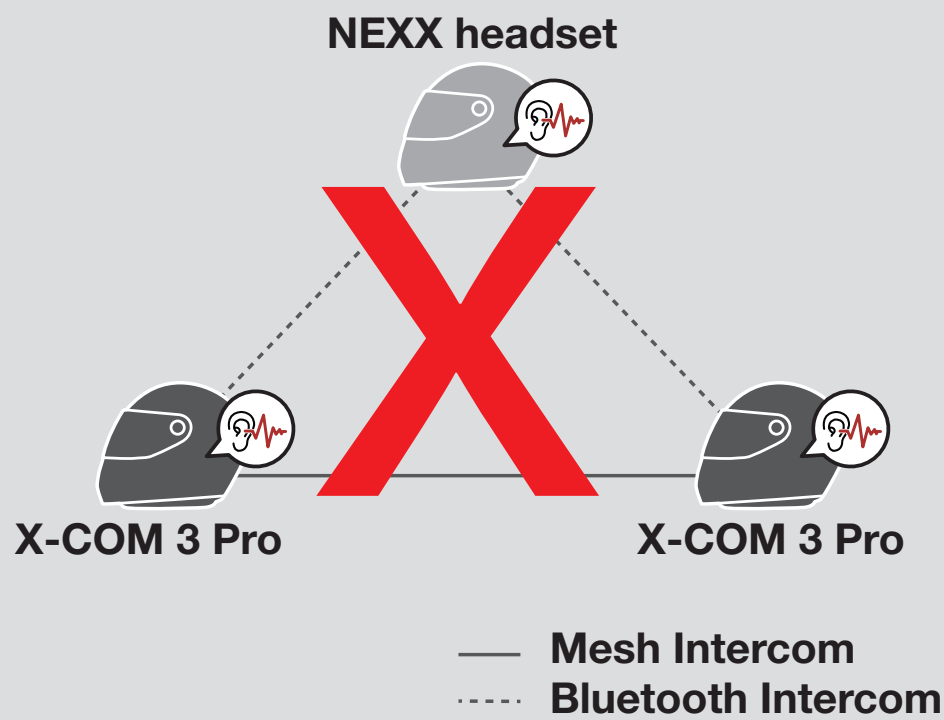

- If **Bluetooth intercom** is accidentally turned on during **Mesh Intercom** communication between **X-COM 3 Pro** headsets, as shown below, you will hear a voice prompt, “**Mesh intercom disabled. Bluetooth intercom connected**” every **1 minute**. If you turn off the **Bluetooth Intercom** or turn off the **Mesh Intercom**, the voice prompt will no longer come out.

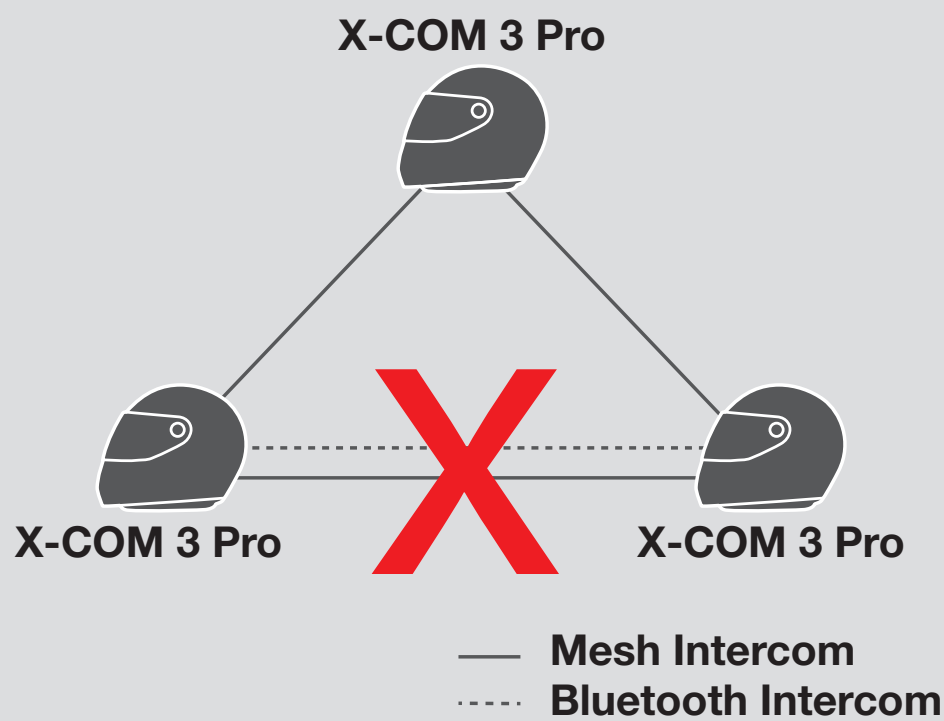

**Universal Intercom** allows you to have intercom conversations with users of non-NEXX Bluetooth headsets. Non-NEXX Bluetooth headset can be connected to the NEXX headset if they support the **Bluetooth Hands-Free Profile (HFP)**. You can pair the headset with only one non-NEXX headset at a time. The intercom distance depends on the performance of the headset to which it's connected. When a non-NEXX headset is paired with the headset while another Bluetooth device is paired via **Second Mobile Phone Pairing**, it will be disconnected.

9.1 UNIVERSAL INTERCOM PAIRING

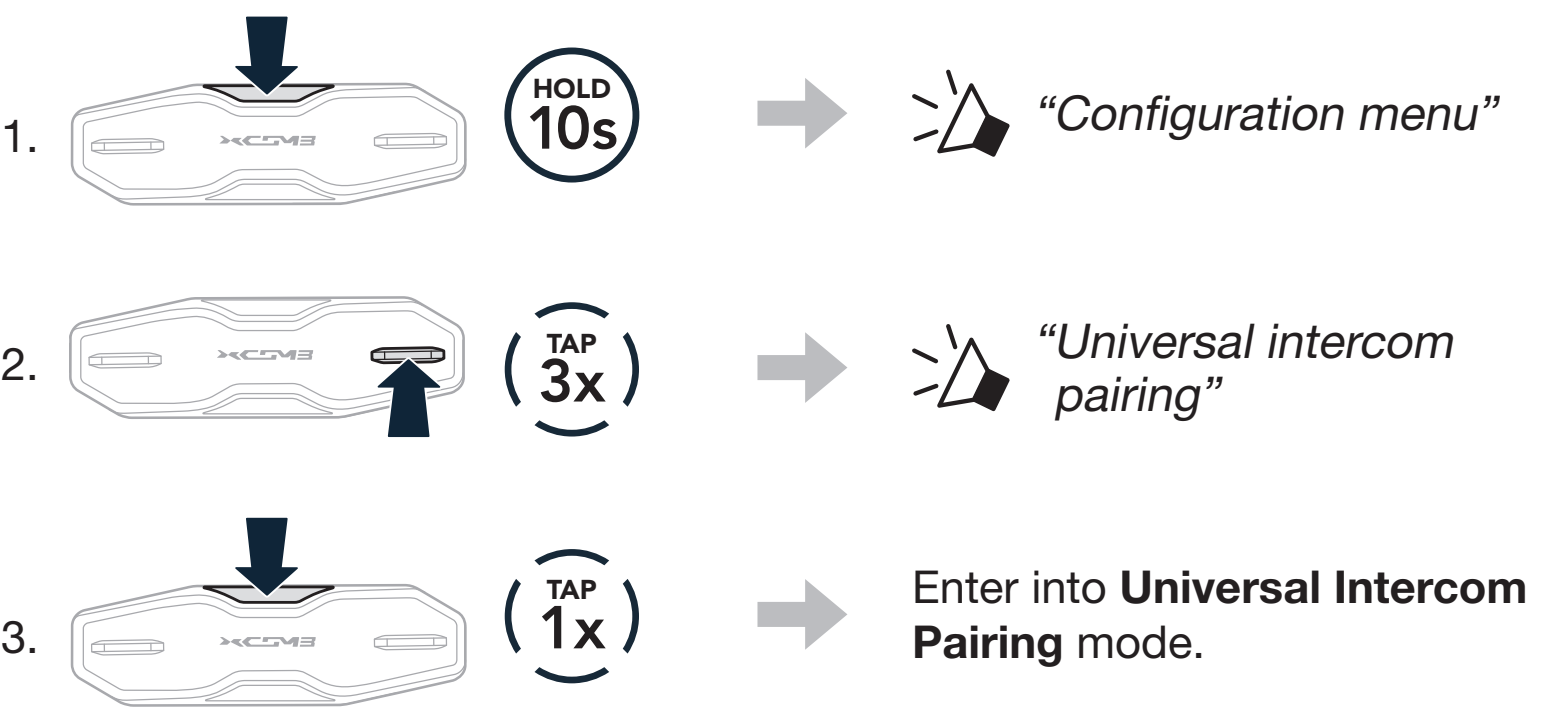

4. Put the non-NEXX headset in Hands-free Pairing Mode. The headset will automatically pair with a non-NEXX Bluetooth headset.

9.2 TWO-WAY UNIVERSAL INTERCOM

You can initiate the **Universal Intercom** connection with non-NEXX Bluetooth headsets using the same intercom connection method as you would between other NEXX headsets.



You may start/end a **Two-Way Universal Intercom** using the same way as you do in a normal **Two-Way Intercom**. Please refer to **Section 8.3: “Two-Way Intercom.”**



## 9.3 MULTI-WAY UNIVERSAL INTERCOM

You can have **Multi-Way Intercom** communication with up to **three Intercom Friends** using non-NEXX headsets. Some non-NEXX headsets may not support **Multi-Way Universal Intercom**.

You may make the **Multi-Way Universal Intercom** call the same way as a normal four-way intercom call.

You may start/end a **Multi-Way Universal Intercom** using the same way as you do in a normal **Multi-Way Intercom**. Please refer to **Section 8.4: “Multi-Way Intercom.”**

### 9.3.1 Three-Way Universal Intercom

You may make a **Three-Way Universal Intercom** connection with two headsets and one non-NEXX Bluetooth headset. If the intercom connection is made, all headsets connected cannot use the mobile phone call function since the connection between the headset and the phone is disconnected temporarily. If you disconnect the intercom call, the mobile phone connection is made again automatically so that you can use a mobile phone call function.

1. **You (A)** need to be paired with a non-NEXX Bluetooth headset (**B**) and another headset (**C**) for the **Three-Way Conference Intercom**.

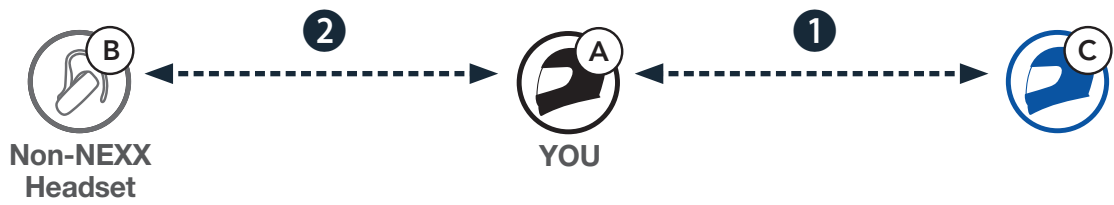

2. Start an intercom conversation with a non-NEXX Bluetooth headset (**B**) in your intercom group. For example, **you (A)** may start an intercom conversation with non-NEXX Bluetooth headset (**B**). The non-NEXX Bluetooth headset (**B**) may also start an intercom call with **you (A)**.



3. The other headset (**C**) may join the intercom by making an intercom call to **you (A)**.





4. Now **you (A)**, non-NEXX Bluetooth headset **(B)**, and the other headset **(C)** are having a **Three-Way Conference Intercom**.



9.3.2 Four-Way Universal Intercom

You may make the **Four-Way Universal Intercom** call the same way as a normal **Four-Way Intercom** call.

You may make a **Four-Way Universal Intercom** connection with a couple of different configurations,

- 1) two headsets and two non-NEXX Bluetooth headsets or
- 2) three headsets and one non-NEXX Bluetooth headset.

Four-Way Universal Intercom Case 1

1) **You (A)**, a non-NEXX Bluetooth headset **(B)**, another headset **(C)**, and a non-NEXX Bluetooth headset **(D)**.



Four-Way Universal Intercom Case 2

2) **You (A)**, a non-NEXX Bluetooth headset **(B)**, and **two other headsets (C and D)**.



## 9.4 MESH INTERCOM CONFERENCE WITH TWO-WAY UNIVERSAL INTERCOM PARTICIPANT

Users can use the existing **Two-way Universal Intercom** and **Mesh Intercom** function at the same time. In this case, it is recommended to communicate with **non-NEXX headset** via **Two-way Universal Intercom** connection and use **Mesh Intercom** between **X-COM 3 Pro** headsets.

A user who is in **Open Mesh** or **Group Mesh** when using **Mesh Intercom** is able to include one **Universal Intercom friend**. You can start a **Two-way Universal Intercom** conversation with your **Universal Intercom Friend** to include it in the **Mesh**.

## 10.1 FM RADIO ON/OFF

### FM Radio On



### FM Radio Off



## 10.2 SEEK AND SAVE RADIO STATIONS

The **“Seek”** feature searches for radio stations.

1. Search for radio stations.

### Seek Stations Forward

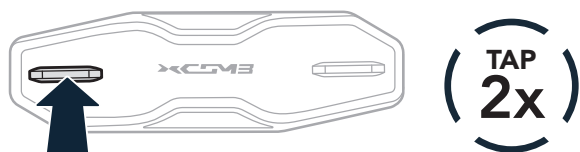

### Seek Stations Backward



2. Save the current station.

### Enter Preset Selection Mode



3. Navigate through the preset numbers that you want to store.

### Navigate Forward/Backward Through Preset Stations

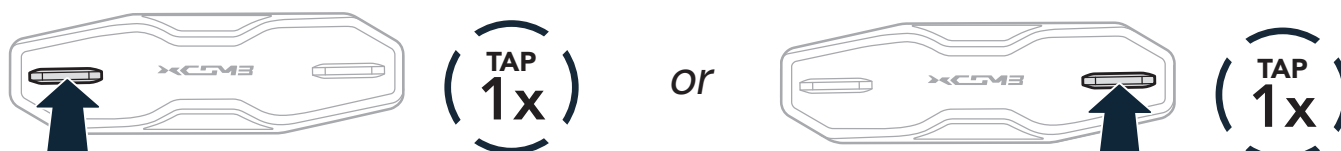

4. Save the station in the preset number you choose or delete the station from memory.

### Save Station to the Preset Number

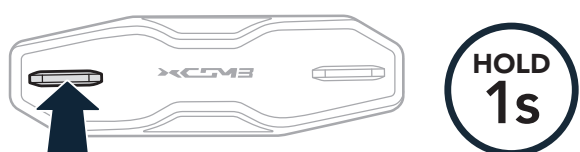

### Delete Station from Memory

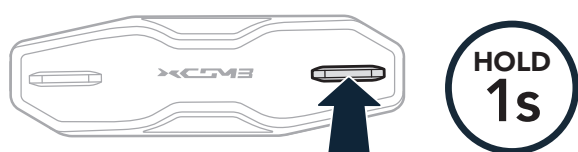

### 10.3 SCAN AND SAVE RADIO STATIONS

The “**Scan**” function automatically searches for radio stations, starting with the current station’s frequency, then up from there.

1. Scan for stations.

#### Start Scanning

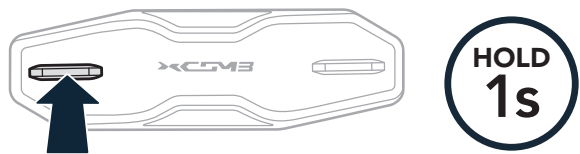

#### Stop scanning

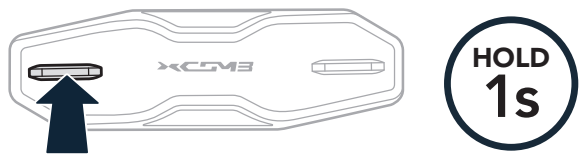

2. The Sena tuner pauses at each station it finds for **8 seconds** before moving to the next.
3. Save the current station. The station will be saved as the next preset number.

#### Save the Current Station

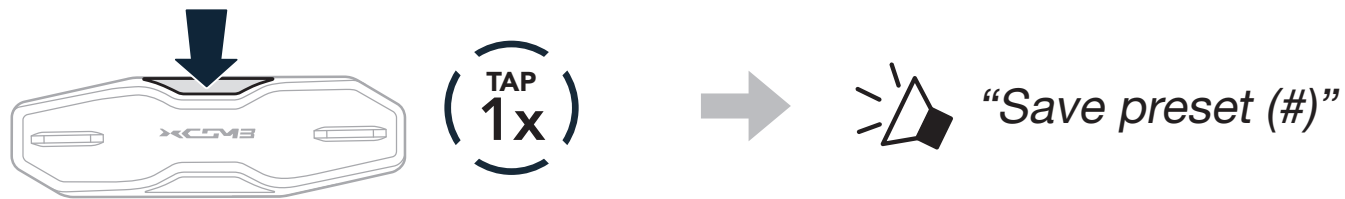

**Note:** You can use the **Sena Motorcycles App** to save the preset stations.

### 10.4 TEMPORARY STATION PRESET

The **Temporary Preset** feature automatically finds and saves the nearest 10 radio stations without changing your existing preset stations.

1. Automatically find and save 10 stations.

#### Temporary Stations

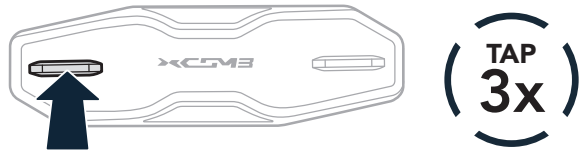

2. The temporary preset stations will be cleared when the headset reboots.

# 10.5 NAVIGATING PRESET STATIONS

Using the methods above, up to 10 radio stations can be stored. You can navigate through the saved stations.

## Navigate through Preset Stations

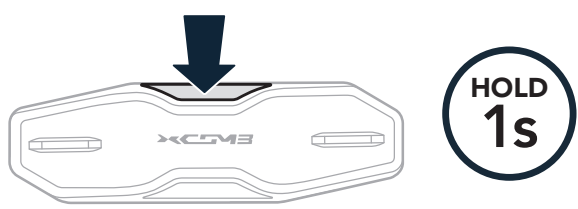

The **Voice Command** of the headset allows you to operate certain operations by simply using your voice. You can control the headset completely hands-free using the voice recognition. Multi-language Voice Command supports **English, French, German, Spanish, Italian, Chinese, Japanese, and Russian.**

Speak a Voice Command List

Mode Status	Function	Voice Command
Standby/ Bluetooth Intercom/ Mesh Intercom/ FM Radio/ Music	Check battery	"Hey Sena, Check Battery"
	Volume Up	“Hey Sena, Volume Up”
	Volume Down	“Hey Sena, Volume Down”
	Phone Pairing	“Hey Sena, Phone Pairing”
	Bluetooth Intercom Pairing	“Hey Sena, Pairing Intercom”
	Start/End each Bluetooth Intercom	“Hey Sena, Intercom [one, two, three]”
Standby/ Bluetooth Intercom/ FM Radio/ Music	Turn on Mesh Intercom	“Hey Sena, Mesh On”
Mesh Intercom	Turn off Mesh Intercom	“Hey Sena, Mesh Off”
	Mesh Grouping	“Hey Sena, Mesh Grouping”
	Switch to Open Mesh	“Hey Sena, Open Mesh”
	Switch to Group Mesh	“Hey Sena, Group Mesh”
	End the Bluetooth intercom and Mesh intercom	“Hey Sena, End intercom”
Standby/ Bluetooth Intercom/ Mesh Intercom	Play Music	“Hey Sena, Play Music”
Standby/ Intercom/ Mesh Intercom/ Music	Turn on FM radio	”Hey Sena, FM Radio On”
Music/ FM Radio	<ul style="list-style-type: none"><li>FM - Next Preset</li><li>Music - Next Track</li></ul>	“Hey Sena, Next”
	<ul style="list-style-type: none"><li>FM - Previous Preset</li><li>Music - Previous Track</li></ul>	“Hey Sena, Previous”

Mode Status	Function	Voice Command
Music	Pause Music	“Hey Sena, Stop Music”
FM Radio	Turn off FM Radio	“Hey Sena, FM Radio Off”
Answer an Incoming Call		“Answer”
Ignore an Incoming Call		“Ignore”

**Note:**

- You can set a language to another language by using the **Headset Language** feature on the **Sena Motorcycles App**.
- If you set a language that does not support voice commands, the voice command will work only with English commands.
- You can see another language’s voice command list on the **Sena Motorcycles App**.
- **Voice command** performance may vary based on the environmental conditions.

## 12.1 FUNCTION PRIORITY

<b>(highest)</b>	Mobile phone Mesh Intercom/Bluetooth Intercom FM radio
<b>(lowest)</b>	Bluetooth stereo music

A lower-priority function gets interrupted by a higher-priority function. For example, stereo music will be interrupted by an **Intercom Conversation**; an **Intercom Conversation** will be interrupted by an incoming mobile phone call.

## 12.2 FIRMWARE UPGRADES

You can upgrade the firmware using the **NEXX Device Manager** by connecting the **USB Power & Data Cable (USB-C)** to your PC.

Download the **NEXX Device Manager** at <https://oem.sena.com/NEXX/>.



## 13.1 HEADSET CONFIGURATION MENU

### Accessing the Configuration Menu

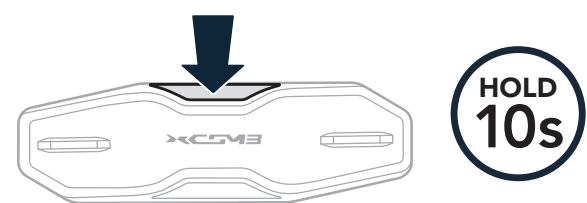

### Navigating Between Menu Options

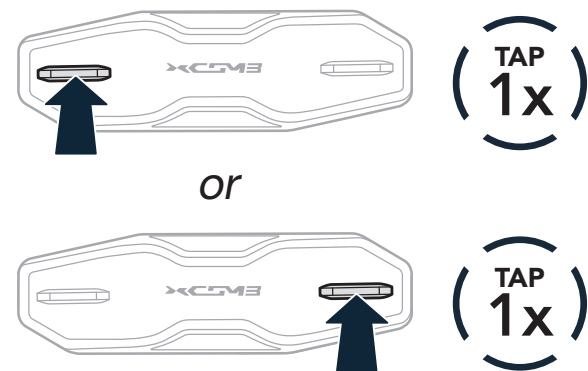

### Execute Menu Options

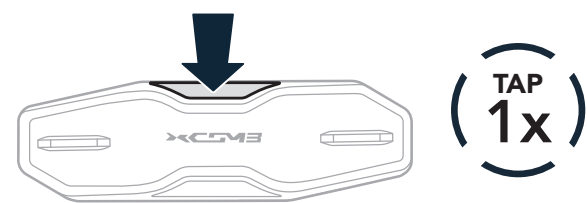

#### Headset Configuration Menu

Voice Configuration Menu	Tap the Center Button
Phone Pairing	None
Second Mobile Phone Pairing	None
GPS Pairing	None
Delete All Pairings	Execute
Remote Control Pairing	Execute
Universal Intercom Pairing	Execute
Factory Reset	Execute
Exit	Execute

### 13.1.1 Delete All Pairings

You can delete all Bluetooth pairing information of the headset.

### 13.1.2 Remote Control Pairing

You can remotely control the headset using **Sena Remote Control devices** (sold separately).

1. Turn on the headset and the Remote Control device.
2. Execute **Remote Control Pairing**.
3. Enter pairing mode in the Remote Control device. The headset will automatically connect with the Remote Control device in pairing mode.

## 13.2 SOFTWARE CONFIGURATION SETTING

You can change the settings of the headset through the **Sena Motorcycles App** or the **NEXX Device Manager**.



### 13.2.1 Headset Language

You can select or change the device language, which will stay saved even if the headset is rebooted.

### 13.2.2 Mesh Reach-Out (Default: Disable)

If the **Mesh Reach-Out** is disabled, a Mesh Reach-Out request message cannot be sent or received.

### 13.2.3 Audio Equalizer (Default: Music Balance)

Increase or decrease the decibel level of different frequency ranges of audio.

- **Music Balance** will adjust frequency response that gives the most natural balance between lows, mids, and highs.
- **Music Enhanced** will lower midrange frequencies slightly.
- **Voice** will increase midrange frequencies of the human voice and cut environmental noise for better clarity with voice communication.
- **Bass Boost** will increase the bass range of audio (130 Hz and below).
- **Treble Boost** will increase the high range of audio (6 kHz and above).

### 13.2.4 Audio Boost (Default: Enable)

**Audio Boost** increases the overall maximum volume. If **Audio Boost** is enabled, Audio Equalizer will not be effective at the maximum volume and only work below the maximum volume. If **Audio Boost** is disabled, Audio Equalizer will work across all volume ranges.

### 13.2.5 VOX Phone (Default: Enable)

If this feature is enabled, you can answer incoming calls by voice. When you hear a ringtone for an incoming call, you can answer the phone by saying a word such as “**Hello**” loudly or by blowing air into the microphone. **VOX Phone** is temporarily disabled if you are connected to intercom. If this feature is disabled, you have to tap the **Center Button** to answer an incoming call.

### 13.2.6 VOX Intercom (Default: Disable)

If this feature is enabled, you can initiate an intercom conversation with the last connected intercom friend by voice. When you want to start intercom, say a word such as “**Hello**” loudly or blow air into the microphone. If you start an intercom conversation by voice, the intercom terminates automatically when you and your intercom friend remain silent for **20 seconds**. However, if you manually start an intercom conversation by tapping the **Center Button**, you have to terminate the intercom conversation manually. However, if you start the intercom by voice and end it manually by tapping the **Center Button**, you will not be able to start intercom by voice temporarily. In this case, you have to tap the **Center Button** to restart the intercom. This is to prevent repeated unintentional intercom connections by strong wind noise. After rebooting the headset, you can start intercom by voice again.

### 13.2.7 VOX Sensitivity (Default: 3)

**Vox Sensitivity** can adjust the sensitivity of Vox Phone and Vox Intercom. **Level 5** is the highest sensitivity setting and **level 1** is the lowest.

### 13.2.8 HD Intercom (Default: Enable)

**HD Intercom** enhances the two-way intercom audio from normal quality to HD quality. **HD Intercom** will become temporarily disabled when you enter into a multi-way intercom. If this feature is disabled, the two-way intercom audio will change to normal quality.

**Note:**

- The intercom distance of **HD Intercom** is relatively shorter than that of normal intercom.
- **HD Intercom** will become disabled temporarily when **Bluetooth Intercom Audio Multitasking** is enabled.

### 13.2.9 HD Voice (Default: Enable)

**HD Voice** allows you to communicate in high-definition during phone calls. This feature increases the quality so that the audio will be crisp and clear during phone call conversations. If this feature is enabled, incoming phone calls will interrupt intercom conversations. **Three-Way Conference Phone Call with Intercom Participant** will not be available if **HD Voice** is enabled.

**Note:**

- Refer to the manufacturer of your Bluetooth device that will be connected to the headset to see if it supports **HD Voice**.
- **HD Voice** is active only when **Bluetooth Intercom Audio Multitasking** is disabled.

### 13.2.10 Bluetooth Intercom Audio Multitasking (Default: Disable)

**Audio Multitasking (Bluetooth Intercom Audio Multitasking and Mesh Intercom Audio Multitasking)** allows you to have an intercom conversation while simultaneously listening to music, FM radio, or GPS instructions. The overlaid audio is played in the background with reduced volume whenever there is an intercom conversation and will return to normal volume once the conversation is finished.

The **Mesh Intercom Audio Multitasking** feature is **always on**.

**Note:**

- For **Bluetooth Intercom Audio Multitasking** to work properly, you need to power the headset off and on. **Please restart the headset.**
- **Bluetooth Intercom Audio Multitasking** will be activated during two-way intercom conversations with a headset that also supports this feature.
- Some GPS devices may not support this feature.
- The **Audio Multitasking** feature can be configured through the **Intercom-Audio Overlay Sensitivity** and the **Audio Overlay Volume Management settings**.

### 13.2.11 Intercom-Audio Overlay Sensitivity (Default: 3)

The music, FM radio and GPS volume will be lowered to play in the background if you talk over the intercom while the overlaid audio is playing. You can adjust the intercom sensitivity to activate this background audio mode. **Level 1** has the lowest sensitivity and **level 5** has the highest sensitivity.

**Note:** If your voice is not louder than the sensitivity of the selected level, the overlaid audio will not be lowered.

### 13.2.12 Audio Overlay Volume Management (Default: Disable)

The music, FM radio and GPS overlaid audio reduces in volume whenever there is an ongoing intercom conversation. If **Audio Overlay Volume Management** is enabled, the volume level of the overlaid audio will not be reduced during an intercom conversation.

### 13.2.13 Smart Volume Control (Default: Disable)

Enabling **Smart Volume Control** automatically changes the level of the speaker volume based on the level of the environment noise. You can enable it by setting the sensitivity to **low**, **medium** or **high**.

### 13.2.14 Sidetone (Default: Disable)

**Sidetone** is audible feedback from your voice and helps you naturally speak at the correct level based on the noise conditions of your surroundings. If this feature is enabled, you can hear what you are saying during an intercom conversation or a phone call.

### 13.2.15 Voice Assistant (Default: Enable)

If **Voice Assistant** is enabled, you can wake up Siri or Google Assistant using a voice command, such as “Hey Siri” or “Hey Google.” If you do not want to wake up Siri or Google Assistant with your voice, disable this feature.

13.2.16 Voice Prompt (Default: Enable)

While some **Voice Prompts** may be disabled in the software configuration settings, the following voice prompts are always on:

- Battery level indicator
- Speed dial
- FM radio functions
- Mesh Intercom

13.2.17 RDS AF Setting (Default: Disable)

A radio station with more than one frequency can be used by enabling the **Radio Data System (RDS) Alternative Frequency (AF) Setting**. This setting allows a receiver to re-tune to the second frequency location when the first signal becomes too weak.

13.2.18 FM Station Guide (Default: Enable)

When **FM Station Guide** is enabled, FM station frequencies are given by voice prompts as you select preset stations.

13.2.19 Advanced Noise Control™ (Default: Enable)

When **Advanced Noise Control** is enabled, the background noise is reduced during an intercom conversation. When it is disabled, the background noise is mixed with your voice during intercom.

13.2.20 Region Selection

When using the region setting, you can optimize the seek function to avoid unnecessary frequency ranges, allowing you to select the proper FM frequency range for your location.

Region	Frequency range	Step
Worldwide	76.0 ~ 108.0 MHz	± 100 kHz
North America, South America and Australia	87.5 ~ 107.9 MHz	± 200 kHz
Asia and Europe	87.5 ~ 108.0 MHz	± 100 kHz
Japan	76.0 ~ 95.0 MHz	± 100 kHz



## 14.1 FACTORY RESET

To erase all of your settings and start fresh, the headset can be restored to factory default settings using the **Factory Reset** feature.



## 14.2 FAULT RESET

When the headset is not working properly, you can easily reset the unit:

1. Open the Battery Module cover.
2. Locate the **Pinhole Fault Reset Button** at the back of the Battery Module.
3. Gently insert a paperclip into the hole and press the **Pinhole Fault Reset Button** with light pressure.

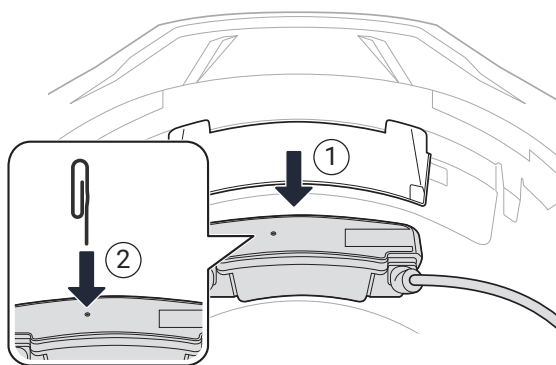

4. The headset will shut down.





























**Note: Fault Reset** will not restore the headset to factory default settings.

 : Center Button

 : Mesh Intercom Button

 : (+) Button

 : (–) Button

Type	Operation	Button	Duration
Basic Operations	Turn on	 & 	Press 1 sec
	Turn off	 & 	Tap
	Volume up/down	 or 	Tap
Phone Usage	Answer phone call		Tap
	End phone call		Press 2 sec
	Reject phone call		Press 2 sec
	Speed dial		Press 3 sec
Siri and Google Assistant	Activate the Siri or Google Assistant		Press 3 sec
Music	Play/Pause music		Press 1 sec
	Track forward/back	 or 	Press 1 sec
Mesh Intercom	Mesh Intercom on/off		Tap
	Mute/Unmute Mic		Press 1 sec
	Channel setting		Double tap
	Mesh Grouping		Press 5 sec
	Mesh Reach-Out Request		Triple Tap
	Reset Mesh		Press 8 sec
Bluetooth Intercom	Intercom pairing		Press 5 sec
	Start/End intercom		Tap
FM Radio	FM radio on/off		Press 1 sec
	Select preset		Press 1 sec
	Seek forward/backward	 or 	Double tap
	Scan up FM band/ Stop scanning		Press 1 sec
Configuration Menu			Press 10 sec